

BASEMENT STORY

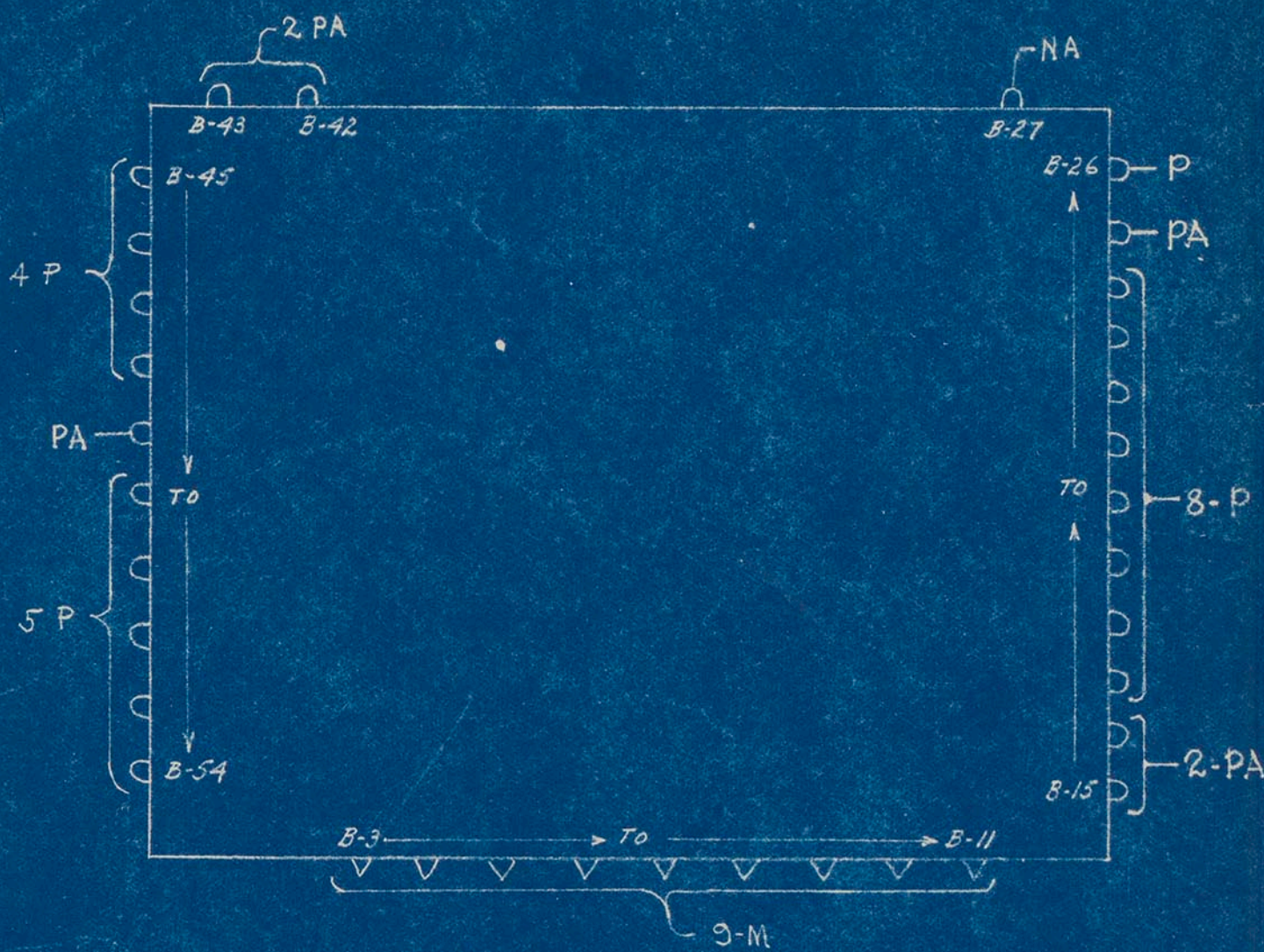

1ST STY

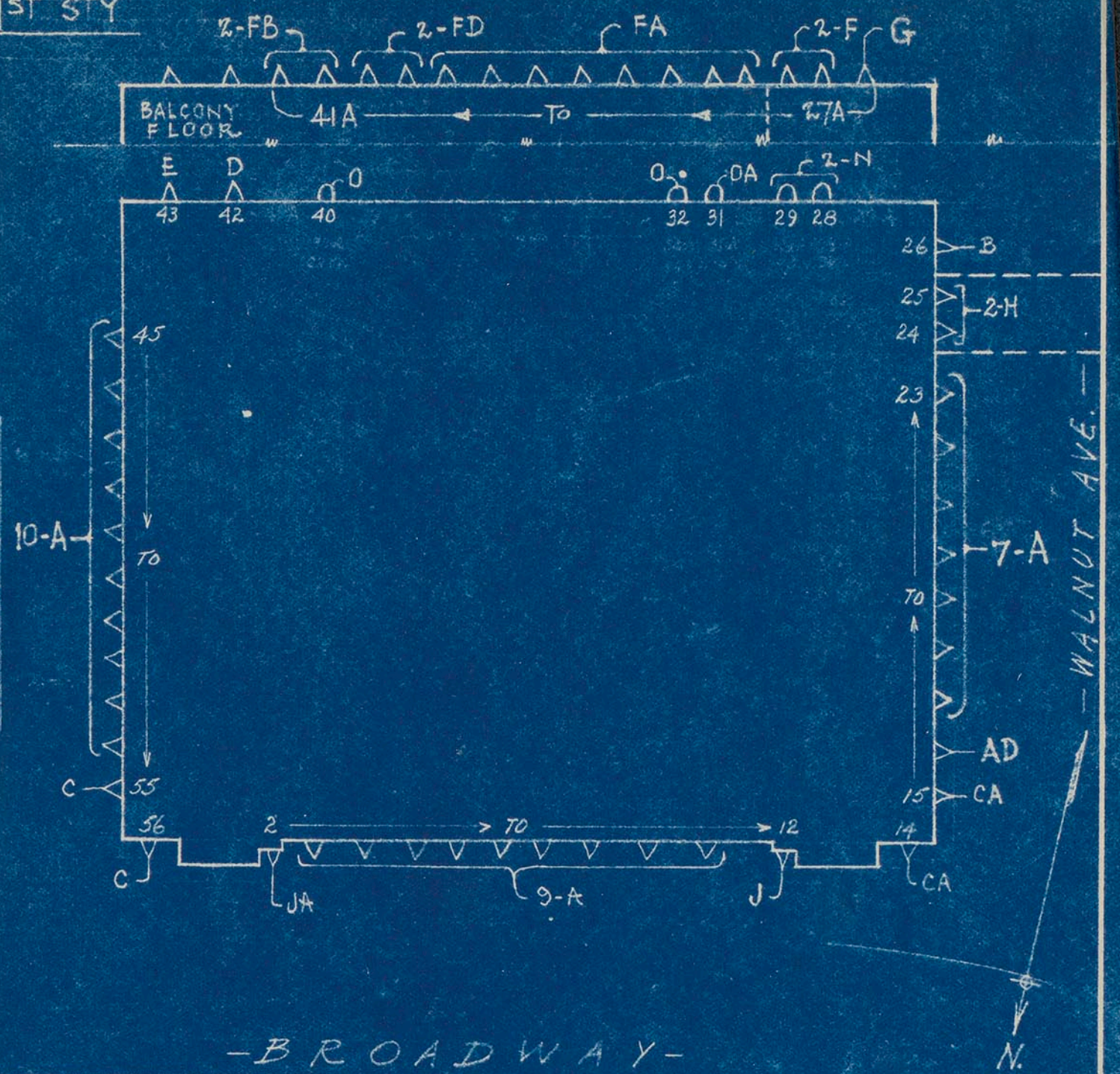

SECOND STORY

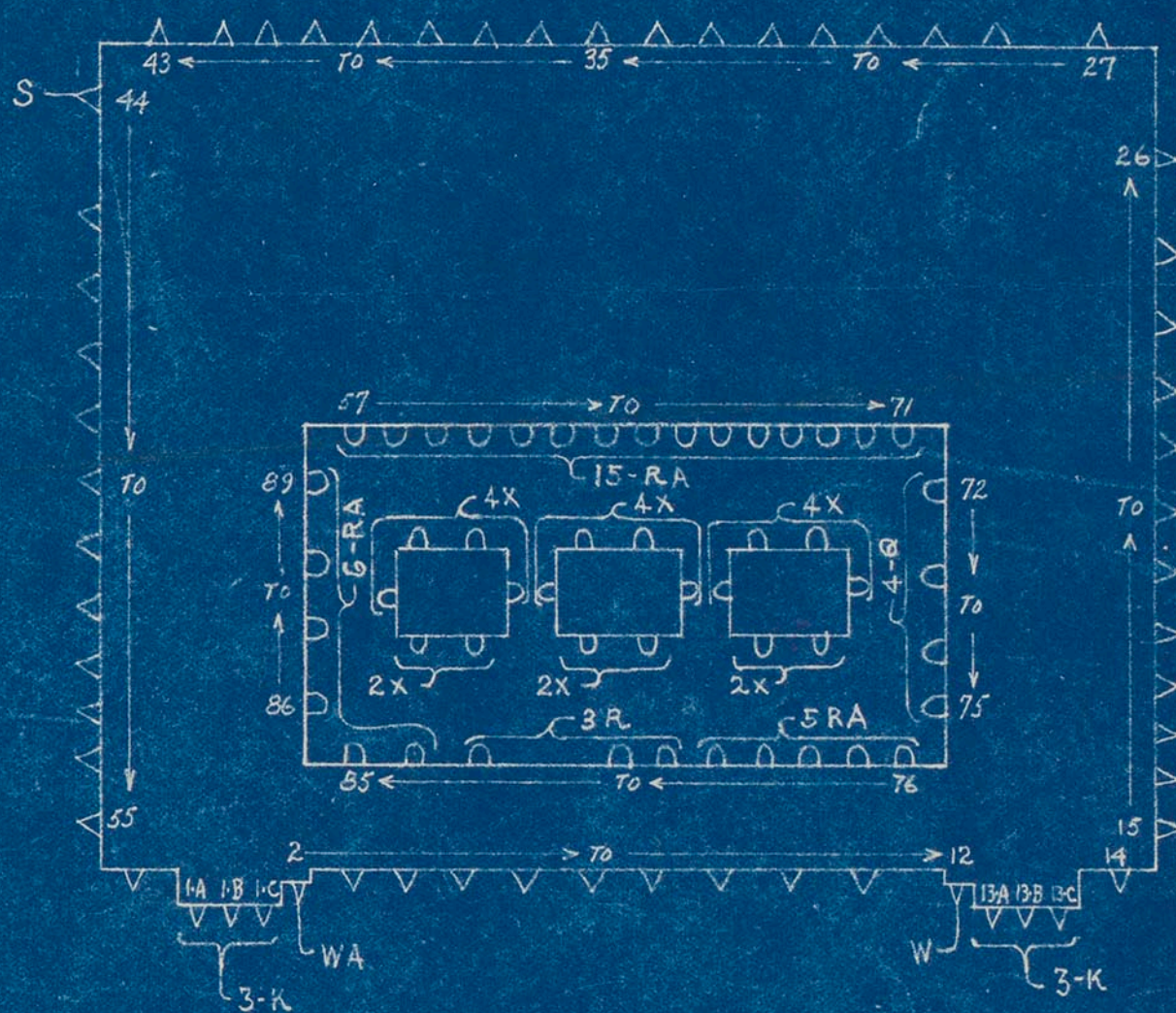

PENT HOUSES & ROOF

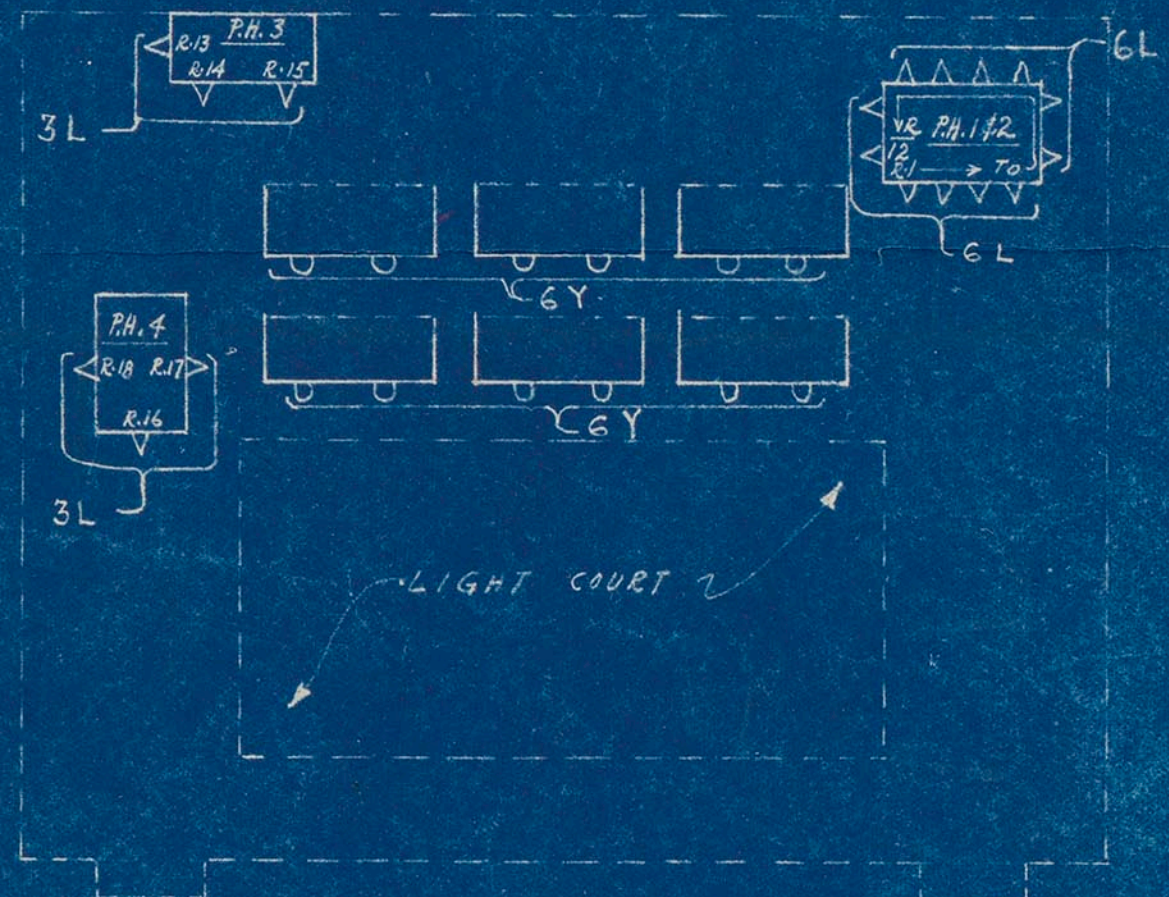

NOTE: WINDOWS NOT MARKED CONTINUE THRU FROM FLOOR BELOW.

- * CASEMENT WINDOWS INDICATED THUS Δ ; FOR ELEVATIONS SEE DWG. # 82654 *
- * DOUBLE HUNG WINDOWS INDICATED THUS \square ; FOR SCHEDULE SEE DWG. # 82657 *

KEY LETTER FOR THIS JOB IS "RR";
WHEN REFERRING TO A WINDOW THE KEY
LETTER SHOULD BE PREFIXED TO THE MARK
ASSIGNED TO THAT WINDOW IN LOCATION-
DIAGRAMS.

MH
655

CAMPBELL METAL WINDOW CORPORATION			
BALTIMORE, MD.			
ISSUE DATE SEPT. 5, 1933	D. L. W. N.M.S. C	CHARGE COSTS TO	FILE
REVISIONS DEC. 15, '33 PER PAINT REC'D NOV. 13, '33 & P.M. LTR. OF NOV. 8, '33.		JOB NAME NASHVILLE POST OFFICE	
JAN. 22 '34 - WINDOW MKS. CHANGED.		LOCATION NASHVILLE, TENN.	
DWG.		TITLE LOCATION DIAGRAMS	
NOT FOR WORK UNLESS APPROVED JAN. 6, 1934		DWG. NO. 82651	

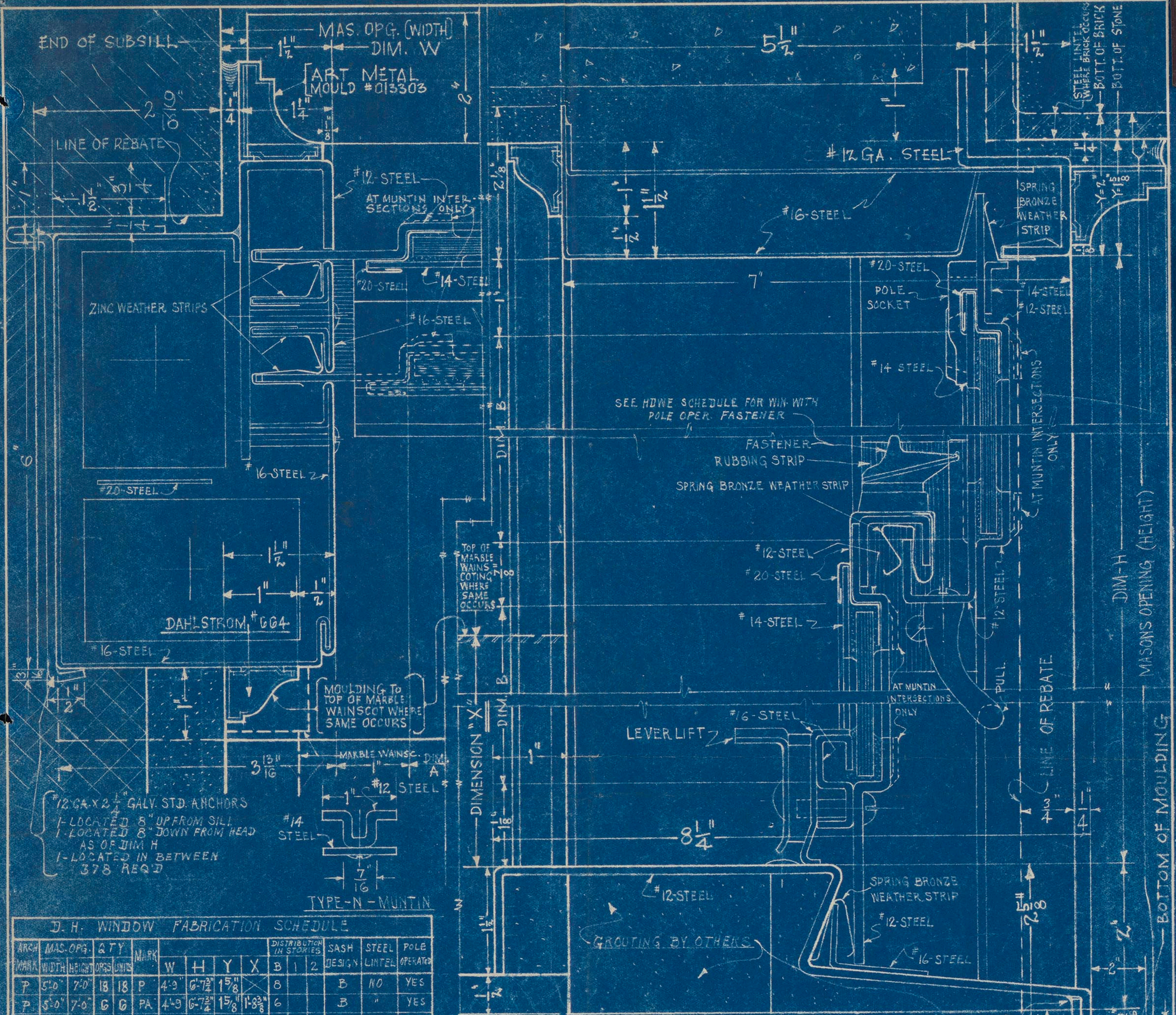

END OF SUBSILL

MAS. OPG. (WIDTH) DIM. W

5 1/2"

ART METAL MOULD #013303

LINE OF REBATE

#12 STEEL

#12 GA. STEEL

ZINC WEATHER STRIPS

#20 STEEL

#14 STEEL

#16 STEEL

#20 STEEL

POLE SOCKET

#14 STEEL

#12 STEEL

SEE HDWE SCHEDULE FOR WIN WITH POLE OPER. FASTENER

FASTENER RUBBING STRIP

SPRING BRONZE WEATHER STRIP

DAHLSTROM #664

TOP OF MARBLE WAINSCOTTING WHERE SAME OCCURS

#12 STEEL

#20 STEEL

#14 STEEL

SPRING BRONZE WEATHER STRIP

AT MUNTING INTERSECTIONS ONLY

AT MUNTING INTERSECTIONS ONLY

PULL

LINE OF REBATE

#12 STEEL

#12 STEEL

#12 GA. STEEL

GRANITE SILL

DIM-H MASONRY OPENING (HEIGHT)

DIMENSION "X"

DIMENSION "Y"

DIMENSION "Z"

BOTTOM OF MOUNDING

#12 GA. X 2 1/4" GALV. STD. ANCHORS
 1-LOCATED 8" UP FROM SILL
 1-LOCATED 8" DOWN FROM HEAD
 AS OF DIM H
 1-LOCATED IN BETWEEN
 378 REQ'D

TYPE-N - MUNTING

D. H. WINDOW FABRICATION SCHEDULE

ARCH MARK	MAS. OPG.		QTY	MARK	W	H	Y	X	DISTRIBUTION (IN STORES)		SASH DESIGN	STEEL LITTEL	POLE OPERATOR
	WIDTH	HEIGHT							OPS	UNITS			
P	5'-0"	7'-0"	18	18	P	4'-9"	6'-7 1/4"	15 3/8"	8		B	NO	YES
P	5'-0"	7'-0"	6	6	PA	4'-9"	6'-7 1/4"	15 3/8"	6		B	"	YES
N	5'-0"	4'-2 1/2"	1	1	NA	4'-9"	3'-10 1/2"	15 3/8"	1		B	"	NO
N	5'-0"	5'-0"	2	2	N	4'-9"	4'-7 1/4"	15 3/8"	2		B	"	NO
O	4'-0"	5'-0"	2	2	O	3'-9"	4'-7 1/4"	15 3/8"	1		B	"	NO
O	4'-0"	5'-0"	1	1	OA	3'-9"	4'-7 1/4"	15 3/8"	2		B	"	NO
R	4'-2"	8'-6"	3	3	R	3'-11"	8'-1 3/8"	7"	3		C	YES	YES
R	4'-2"	8'-6"	70	70	RA	3'-11"	8'-1 3/8"	7"	15		C	"	YES
Q	4'-2"	6'-6"	4	4	Q	3'-11"	6'-1 3/8"	7"	4		C	"	YES

63 - TOTAL D. H. WINS

REVISION DATA JAN. 30 '34
 PER WASHINGTON OFFICE LTR. JAN. 25 '34
 NOTE 'X' OMITTED AND REFERENCE TO STD. GALV. + SHOP COAT OF RED OXIDE PAINT ADDED IN SPECIFICATION.

SPECIFICATION	
MODEL 26 MW WITH EXCEPTIONS BELOW	F.S.D. NO. THIS SHEET
CLEANER ANCHORS - NONE	
LABELS - NONE	
SHOP FINISH - STD. GALV. + SHOP COAT OF RED OXIDE PAINT.	
ERECTION - BY C.M.W.C.	



SHOP NOTE: - CONSTRUCTION JOINTS SHALL BE WELDED SOLID AND DRESSED SMOOTH ON EXPOSED AND CONTACT SURFACES. EXCEPT THAT MUNTING INTERSECTIONS MAY BE INTERLOCKED INSTEAD OF WELDED.

NOTE: - WHEN REFERRING TO WINDOW MARKS, THE DESIGNATING LETTER SHOULD BE PREFIXED BY THE KEY LETTER "RR".

D. H. WINDOW GLASS INFO. NOTE SEPT. 8, '33.
 ALL WINDOWS TO BE GLAZED WITH 3/16" POLISHED PLATE GLASS EXCEPT IN WINS IN OPS. B-15, B-16, B-25, B-42, B-43, B-49, I-31, 2-81, 2-82, 2-83 WHICH ARE TO HAVE 1/4" THICK ROLLED ORNAMENTAL PLATE GLASS WITH PATTERN OF INDETERMINATE DESIGN WITH SILVERY SATIN LIKE FINISH ON ONE SIDE AND POLISHED ON THE OTHER.

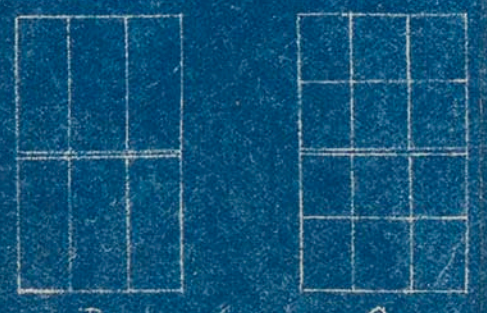

SASH DESIGNS

MH 656

CAMPBELL METAL WINDOW CORPORATION
 BALTIMORE, MD.

ISSUE DATE	D.L.W.	C	CHARGE COSTS TO
SEPT. 8, 1933			
REVISIONS			
DEC. 12, '33 PER PRINT REC'D NOV. 13, 1933			
JAN. 12, '34 PER PRINT REC'D JAN. 8, '34			
JAN. 30 '34 - SEE REVISION DATA			
FILE			JOB NAME
LOCATION			NASHVILLE POST OFFICE NASHVILLE, TENN.
DWG. TITLE			D. H. FABRICATION SCHEDULE & WIN. DETAILS.
NOT FOR WORK UNLESS APPROVED			DWG. NO. 82652
APPROVED			JAN. 6, 1934.

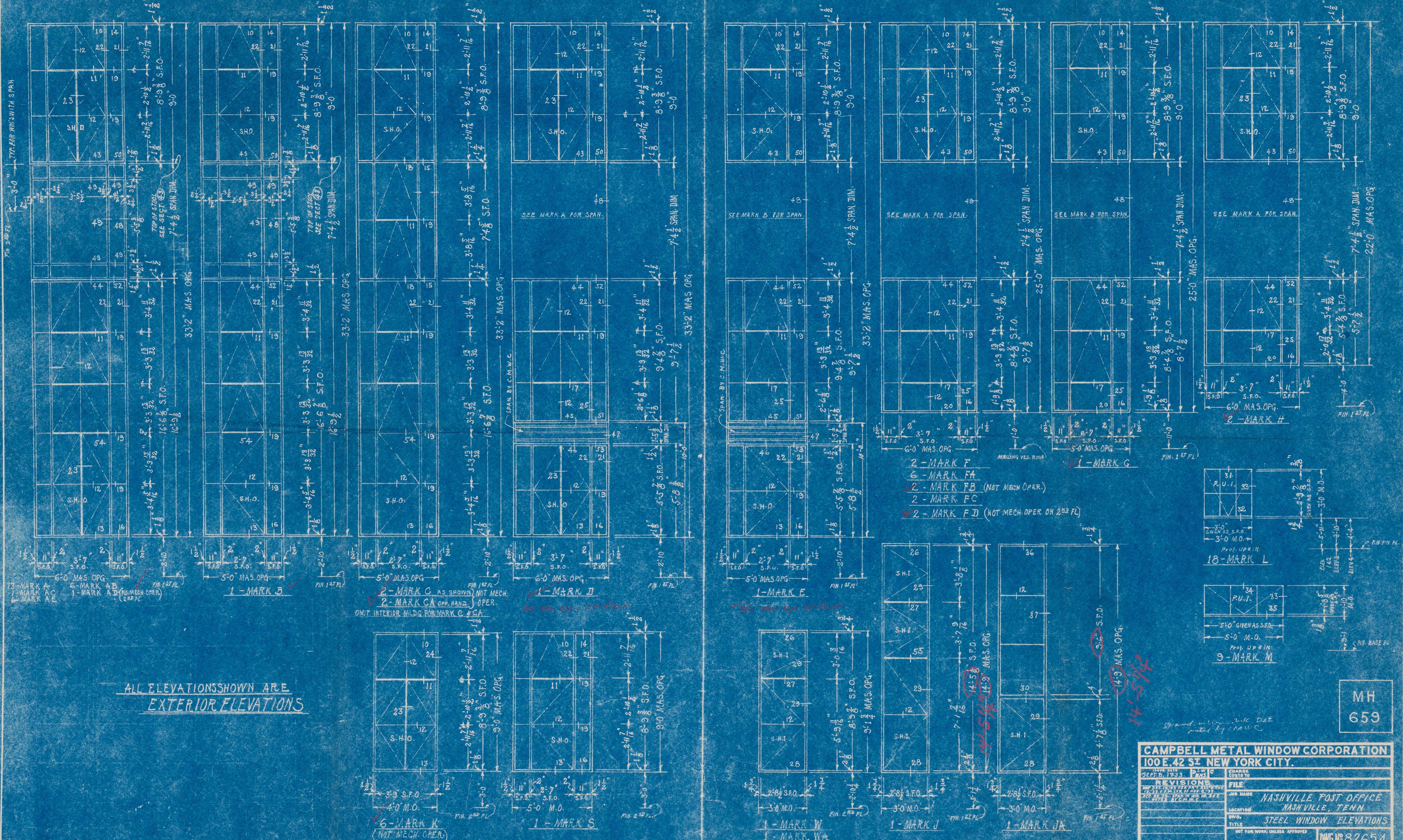

ALL ELEVATIONS SHOWN ARE EXTERIOR ELEVATIONS

13-MARK A
1-MARK AC
6-MARK AE

6-MARK AB
1-MARK AD
1-MARK AF (NOT MECH. OPER.)
2-MARK AF

1-MARK B

2-MARK C AS SHOWN NOT MECH. OPER.
2-MARK CA OPP. HAND OPER.
OMIT INTERIOR MILDG FOR MARK C & CA

1-MARK D

1-MARK E

2-MARK F
6-MARK FA
2-MARK FB (NOT MECH. OPER.)
2-MARK FC
2-MARK FD (NOT MECH. OPER. ON 2ND FL.)

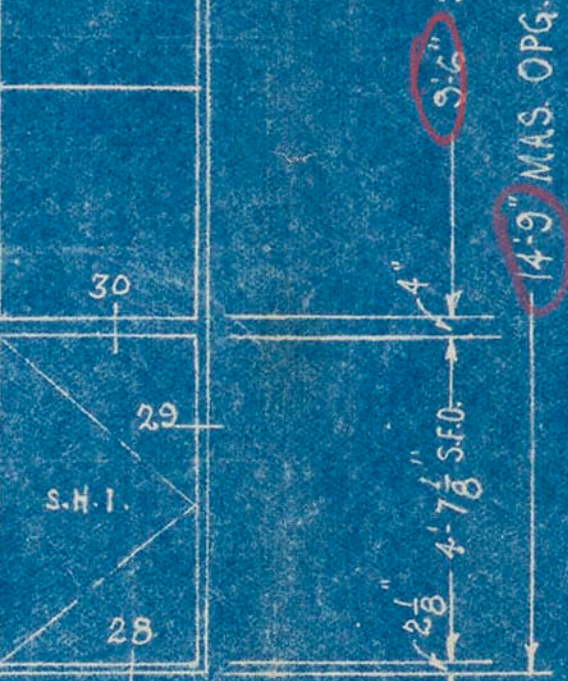
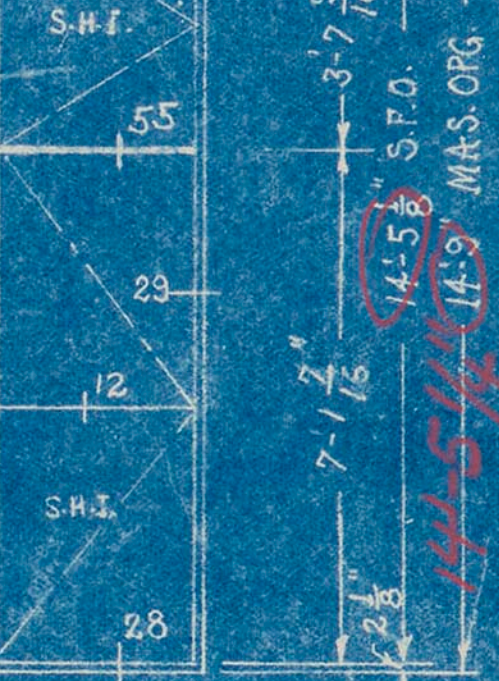
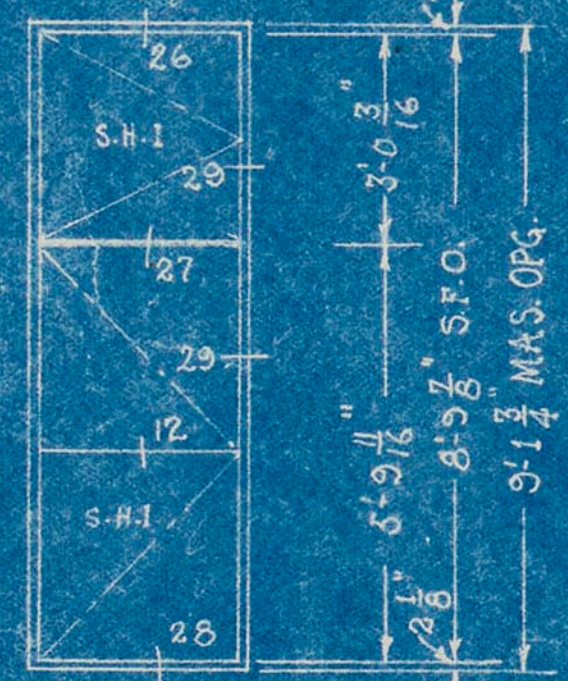
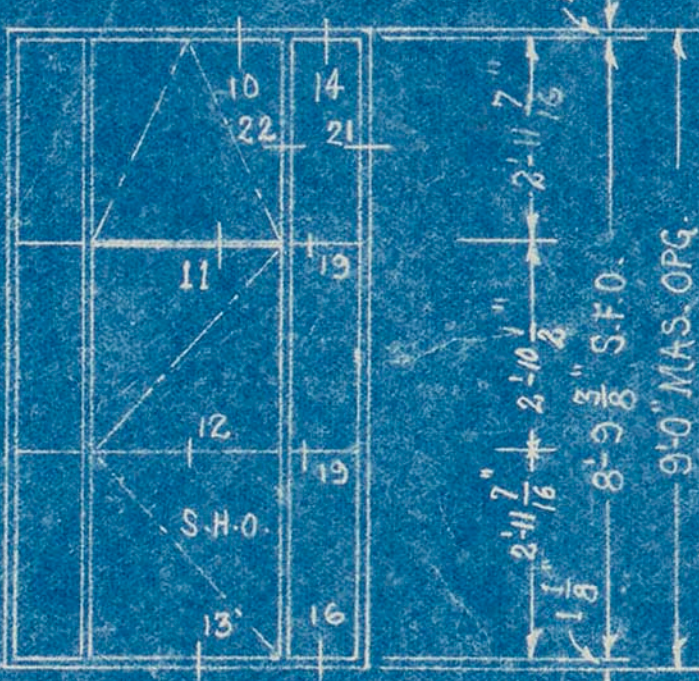
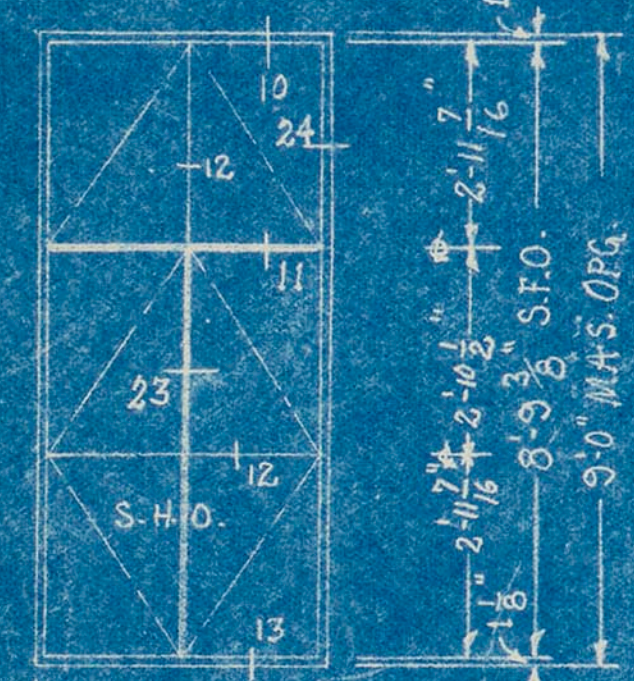
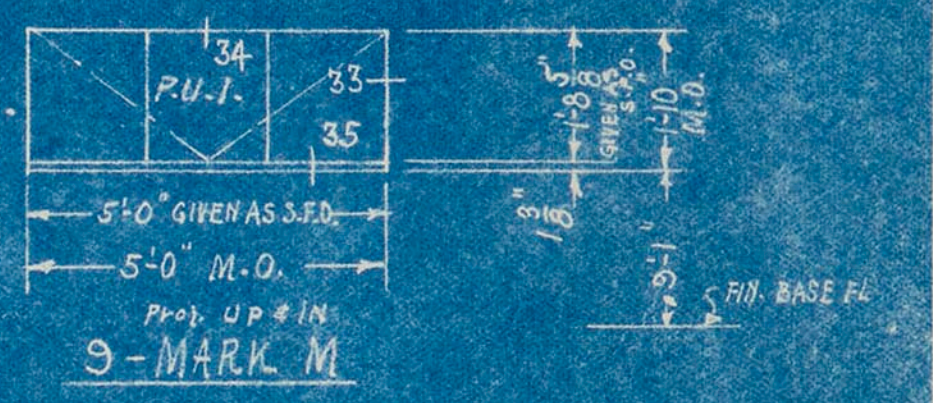
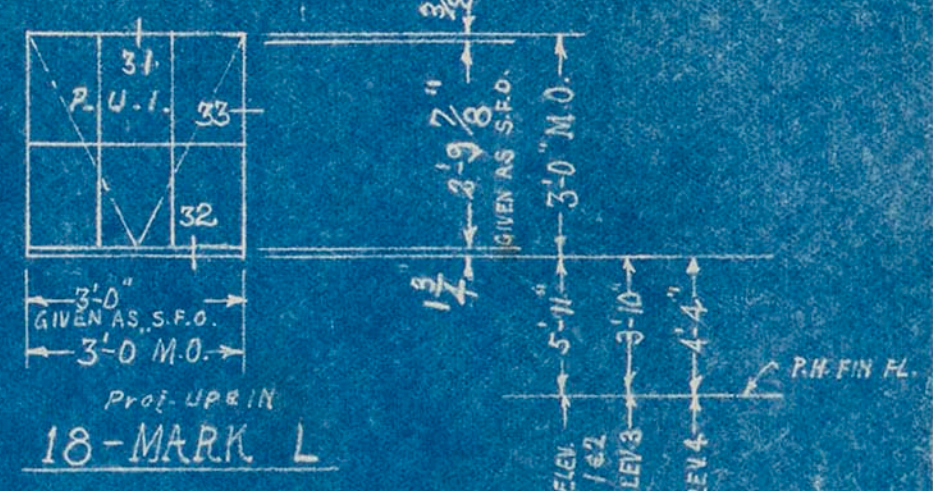

NOTE: ALL TOP HINGED WENTS TO BE MECHANICALLY OPERATED EXCEPT AS NOTED

MH 659

CAMPBELL METAL WINDOW CORPORATION 100 E. 42 ST. NEW YORK CITY.	
DESIGN DATE: SEP 28, 1933	DESIGN NO: 82654
REVISIONS	FILE
JOB NAME: NASHVILLE POST OFFICE	LOCATION: NASHVILLE, TENN.
DWG. TITLE: STEEL WINDOW ELEVATIONS	NOT FOR WORK UNLESS APPROVED
DWG. NO. 82654	

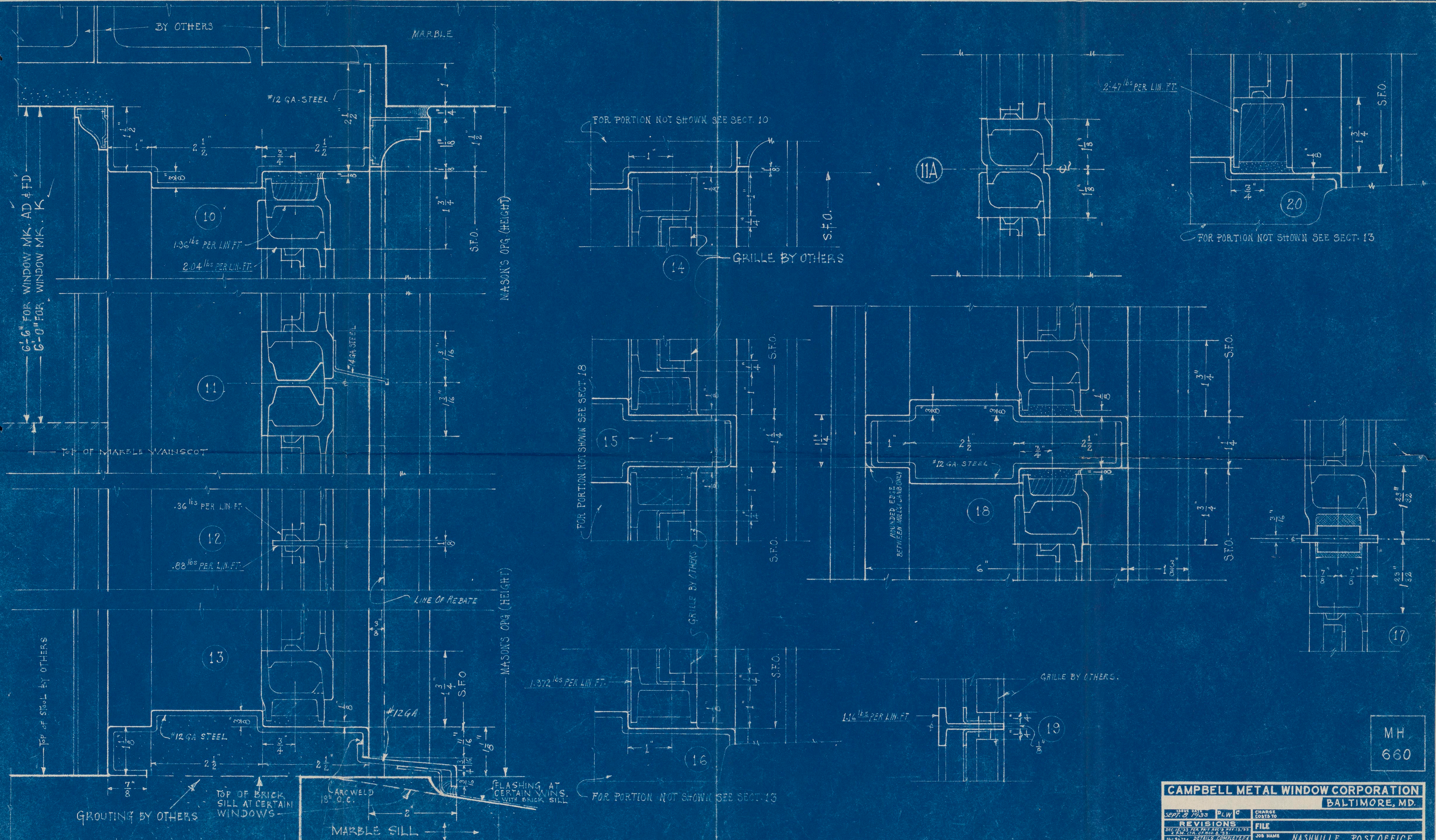

MH
660

CAMPBELL METAL WINDOW CORPORATION		BALTIMORE, MD.	
ISSUE DATE SEPT. 9 1933	PLW G	CHARGE COSTS TO	FILE
REVISIONS		JOB NAME NASHVILLE, POST OFFICE NASHVILLE, TENN.	
DESIGNED FOR THE ARCHITECT BY CAMPBELL METAL WINDOW CORPORATION		LOCATION	
DRAWN BY CAMPBELL METAL WINDOW CORPORATION		TITLE STEEL CASEMENT WIN. DETAILS	
NOT FOR WORK UNLESS APPROVED		APPROVED JAN. 6, 1934.	
DWG. NO. 82655A		SHEET OF	

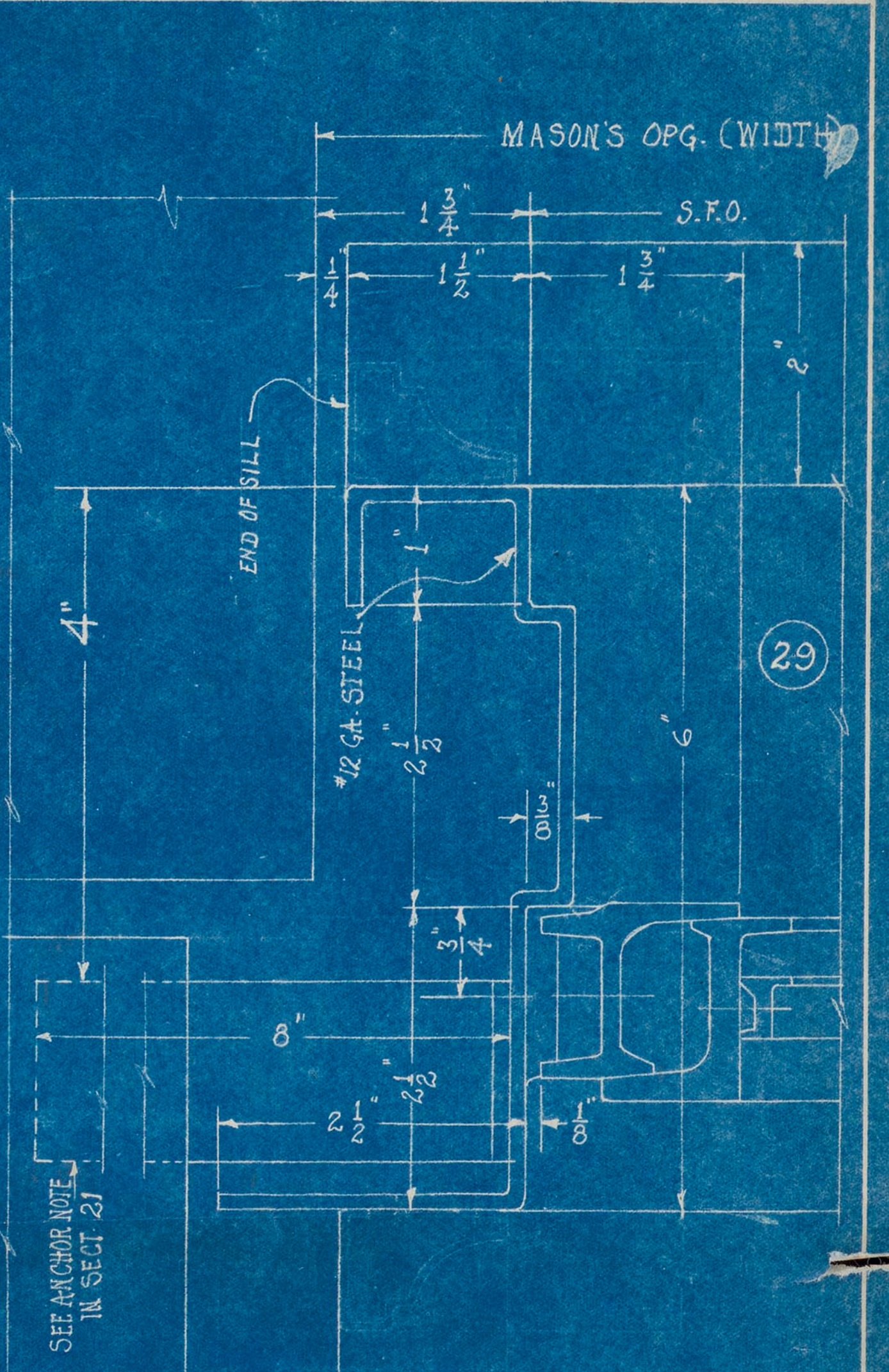
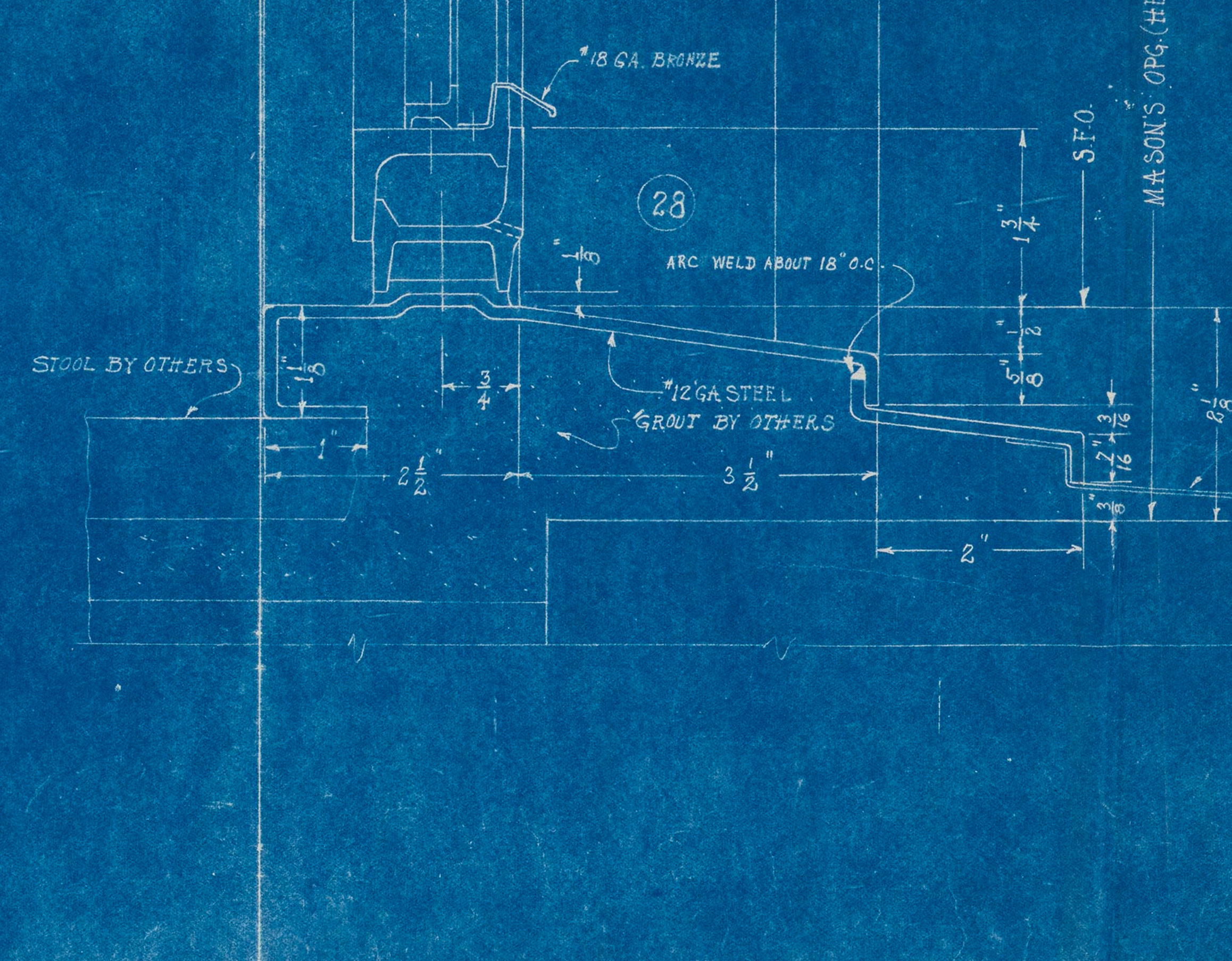
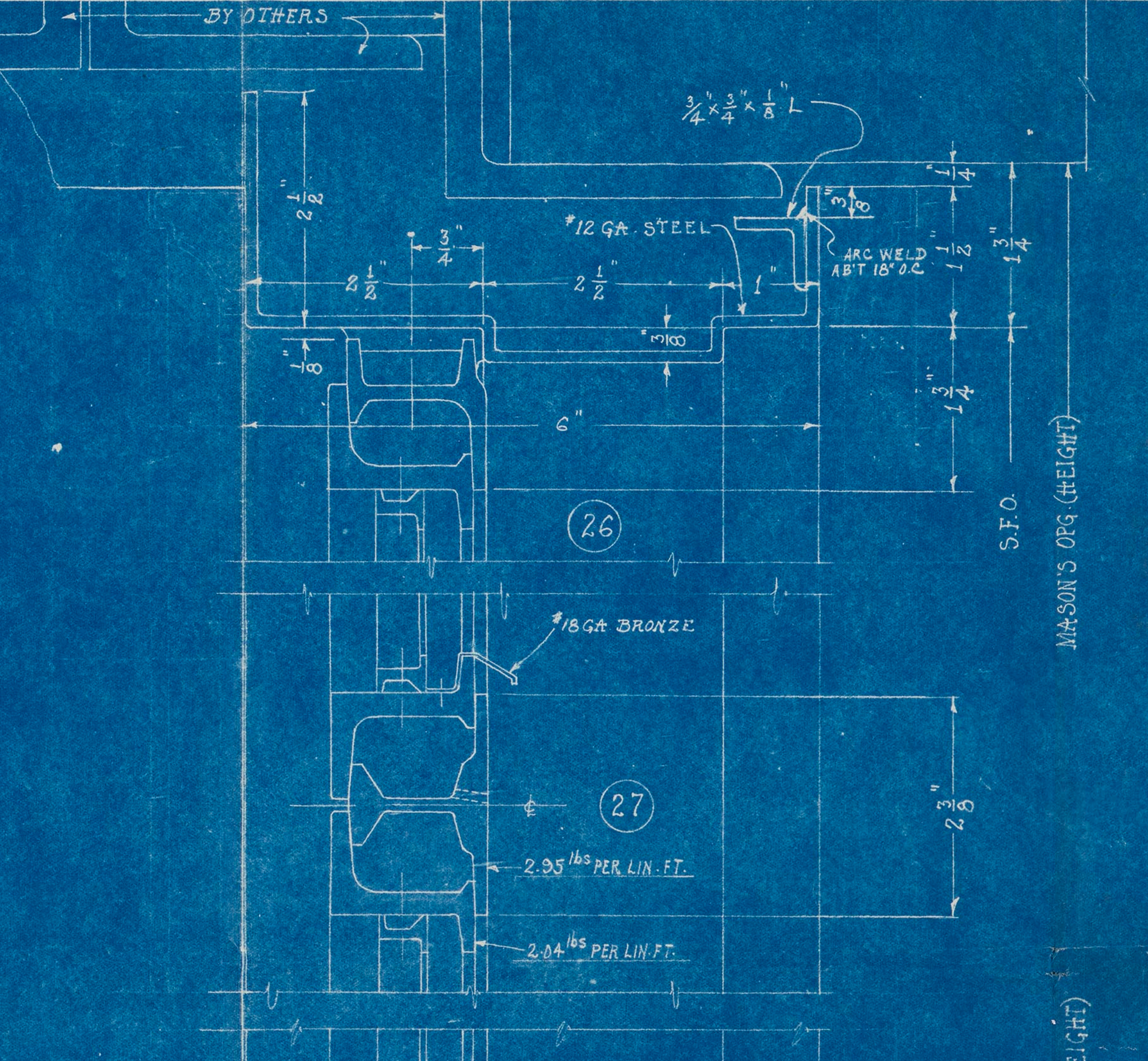
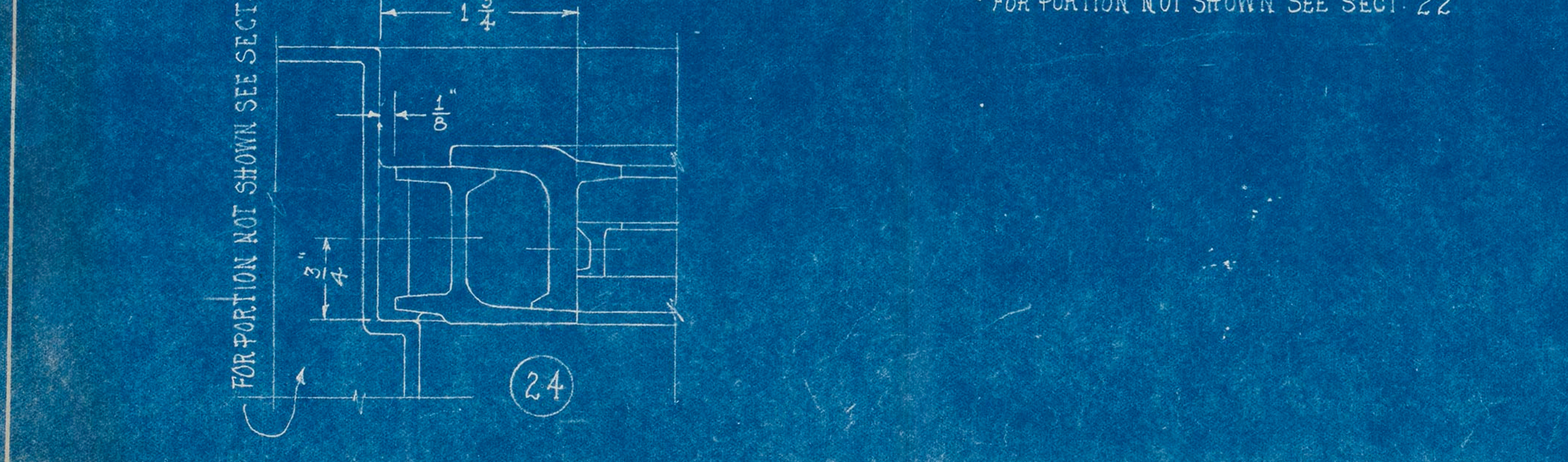
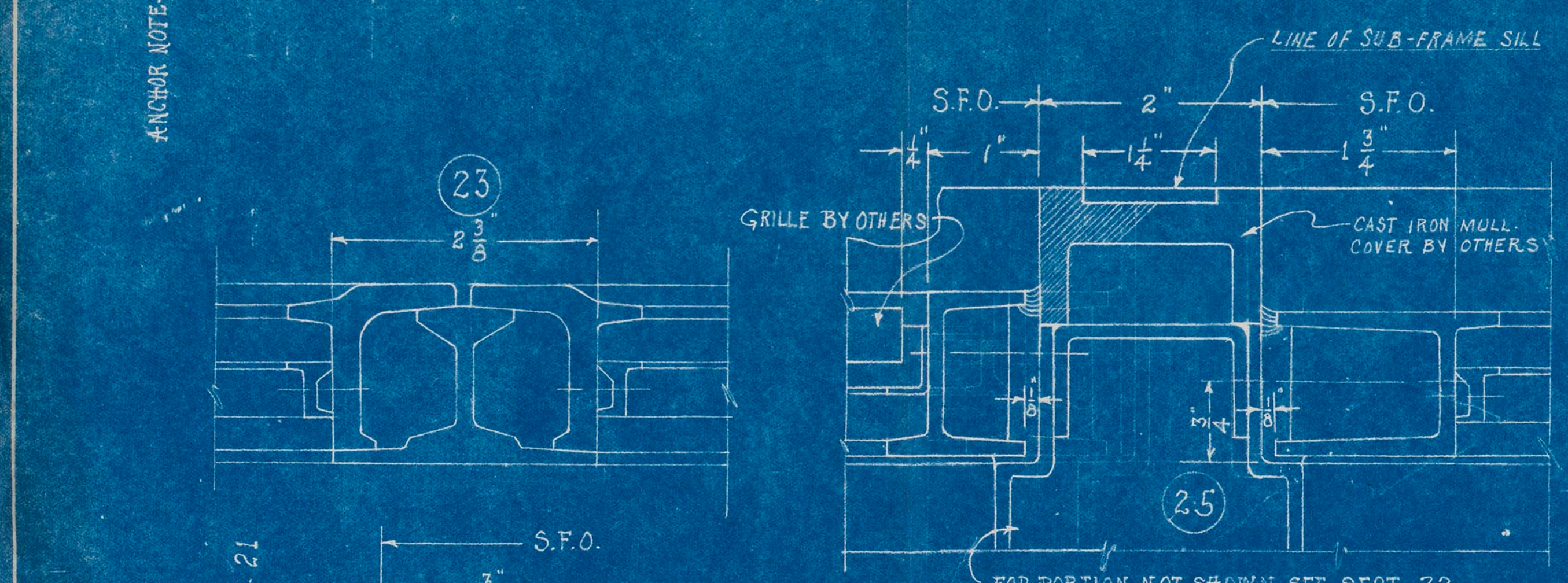
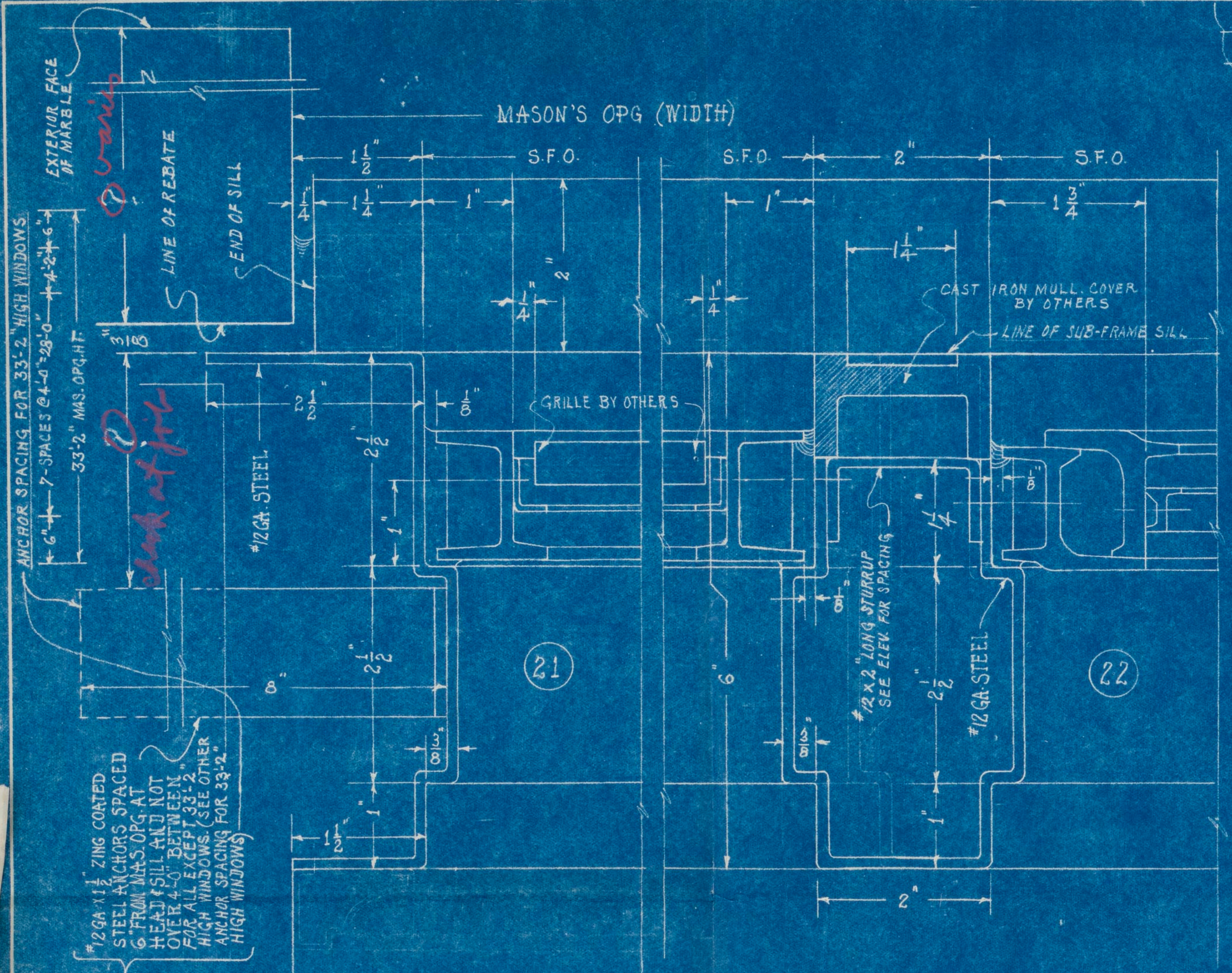

ANCHOR NOTE
 #12 GA. 1 1/2" ZINC COATED STEEL ANCHORS SPACED 6" FROM MASONRY AT HEAD & SILL AND NOT OVER 4'-0" BETWEEN FOR ALL EXCEPT 33'-2" HIGH WINDOWS. (SEE OTHER ANCHOR SPACING FOR 33'-2" HIGH WINDOWS)

APPROVED AS NOTED
 THIS DOES NOT IMPLY CONTRACTOR IS RESPONSIBLE FOR CORRECTNESS OF QUANTITIES IN THIS DRAWING.
 MARR & HOLMAN ARCHITECTS
 11/23/32

MH 661

CAMPBELL METAL WINDOW CORPORATION 100 E. 42 ST NEW YORK CITY.	
ISSUE DATE SEPT. 2, 1932	DRAWN BY P.L.W.
CHARGE COSTS TO	FILE
REVISIONS	JOB NAME NASHVILLE, POST OFFICE NASHVILLE, TENN.
LOCATION DWG. NO.	TITLE STEEL CASEMENT WIN. DETAILS
NOT FOR WORK UNLESS APPROVED	DWG. NO. 82655B

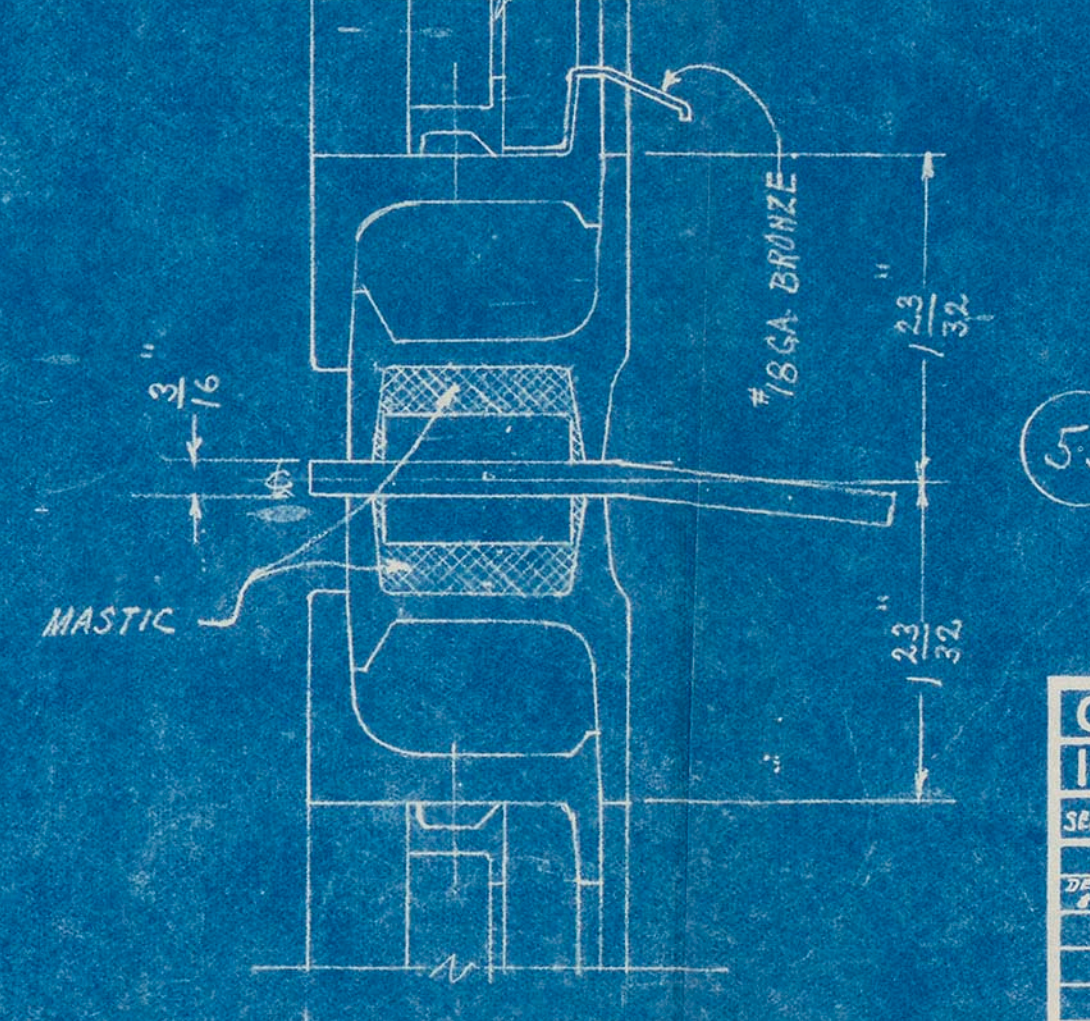
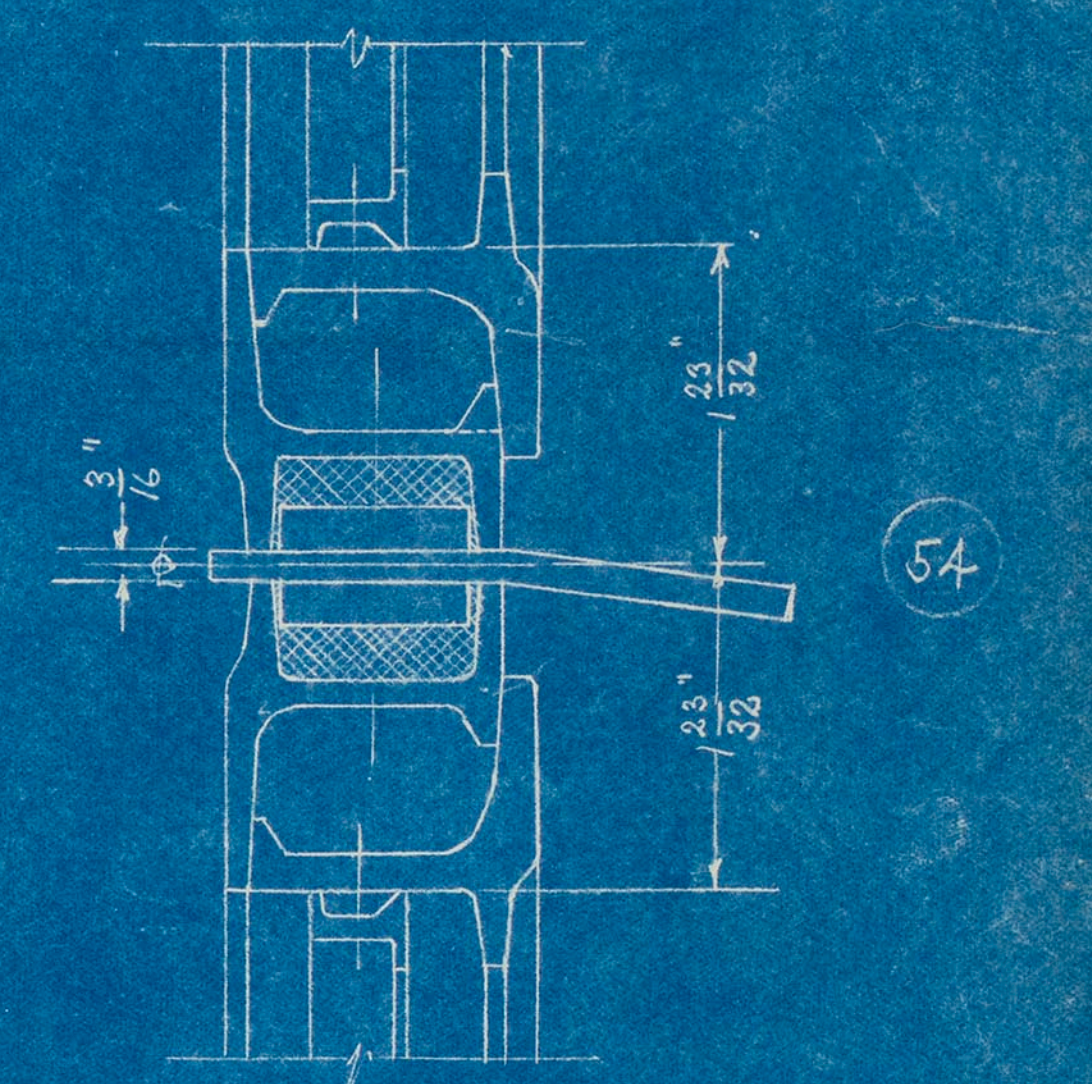
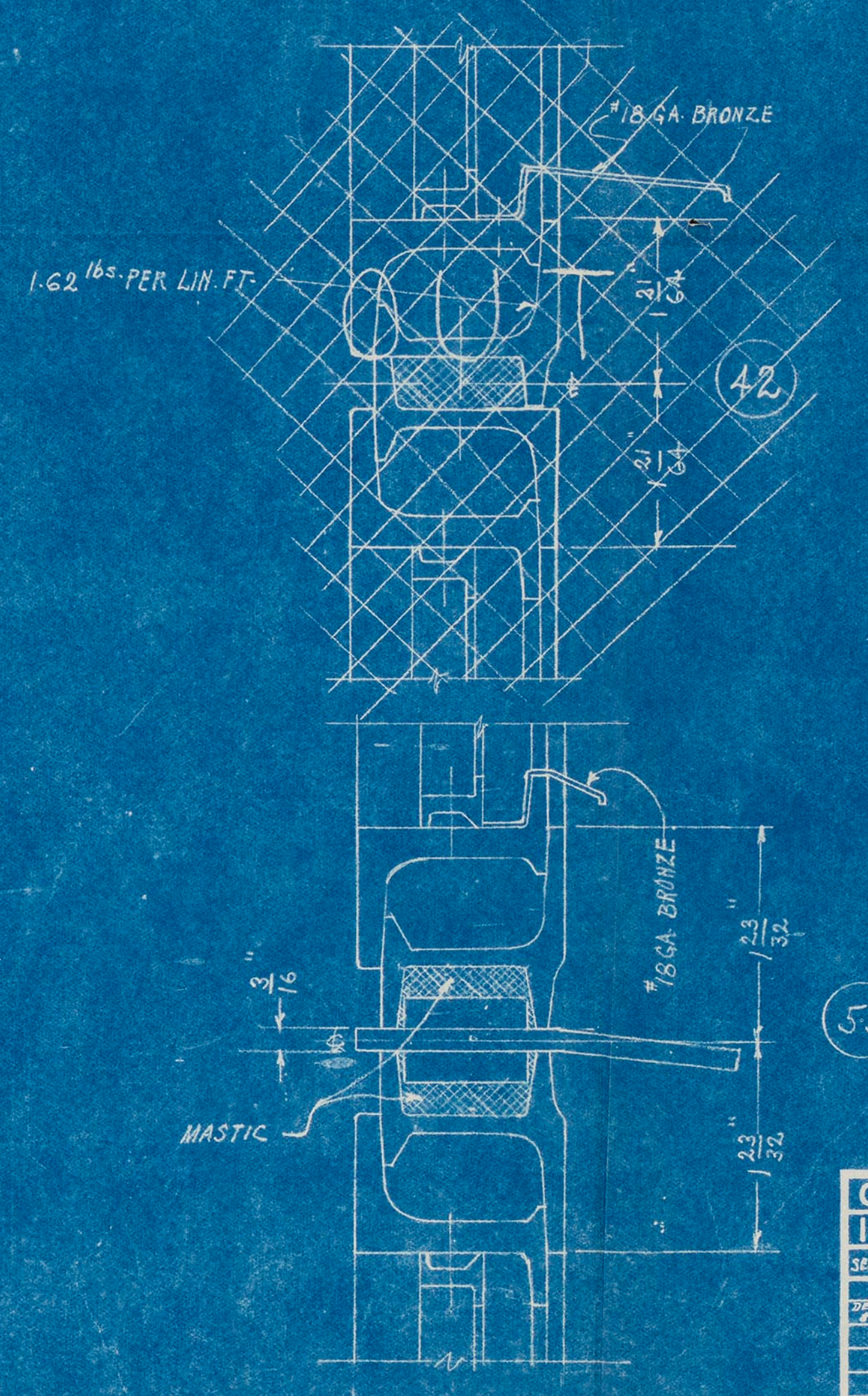
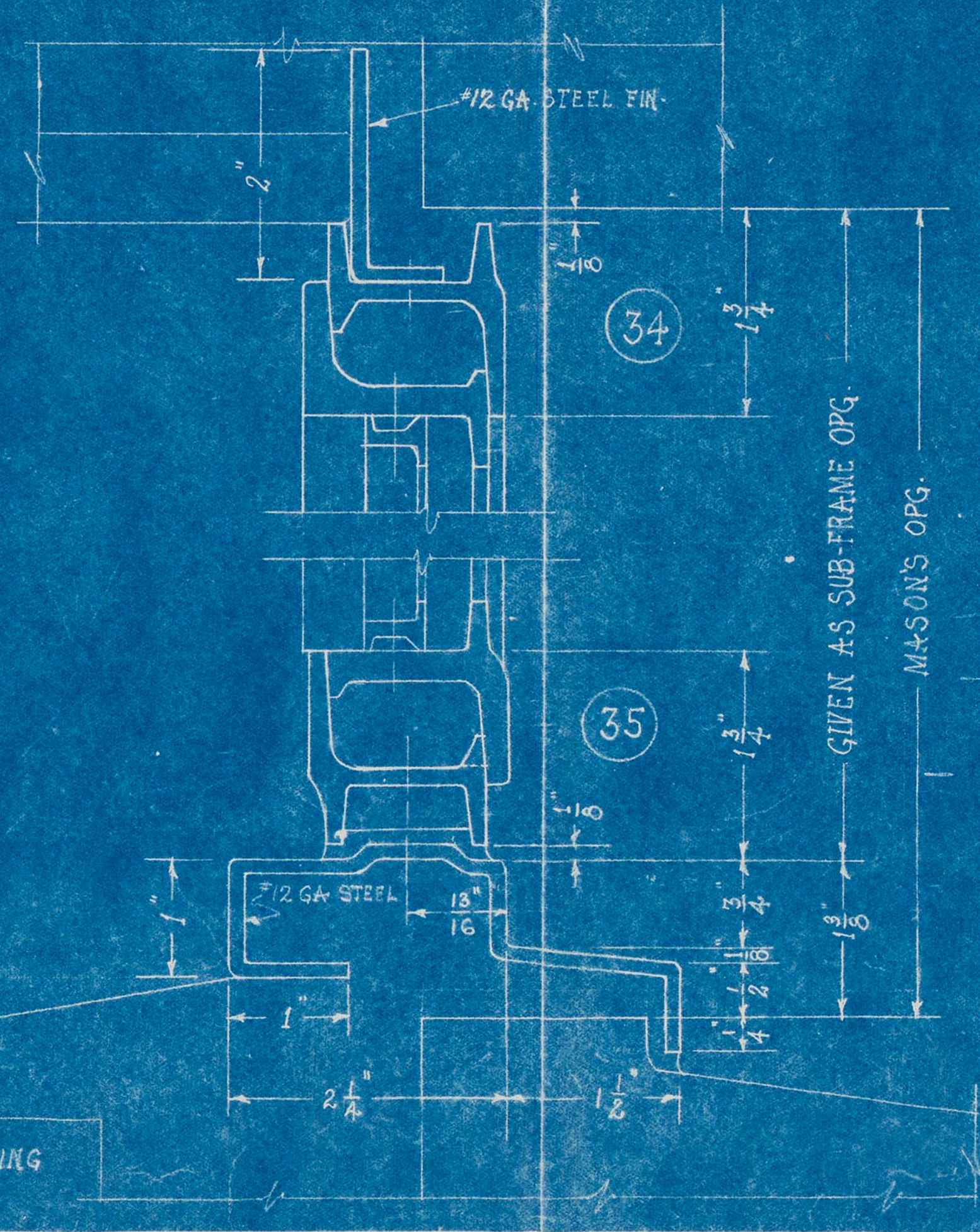
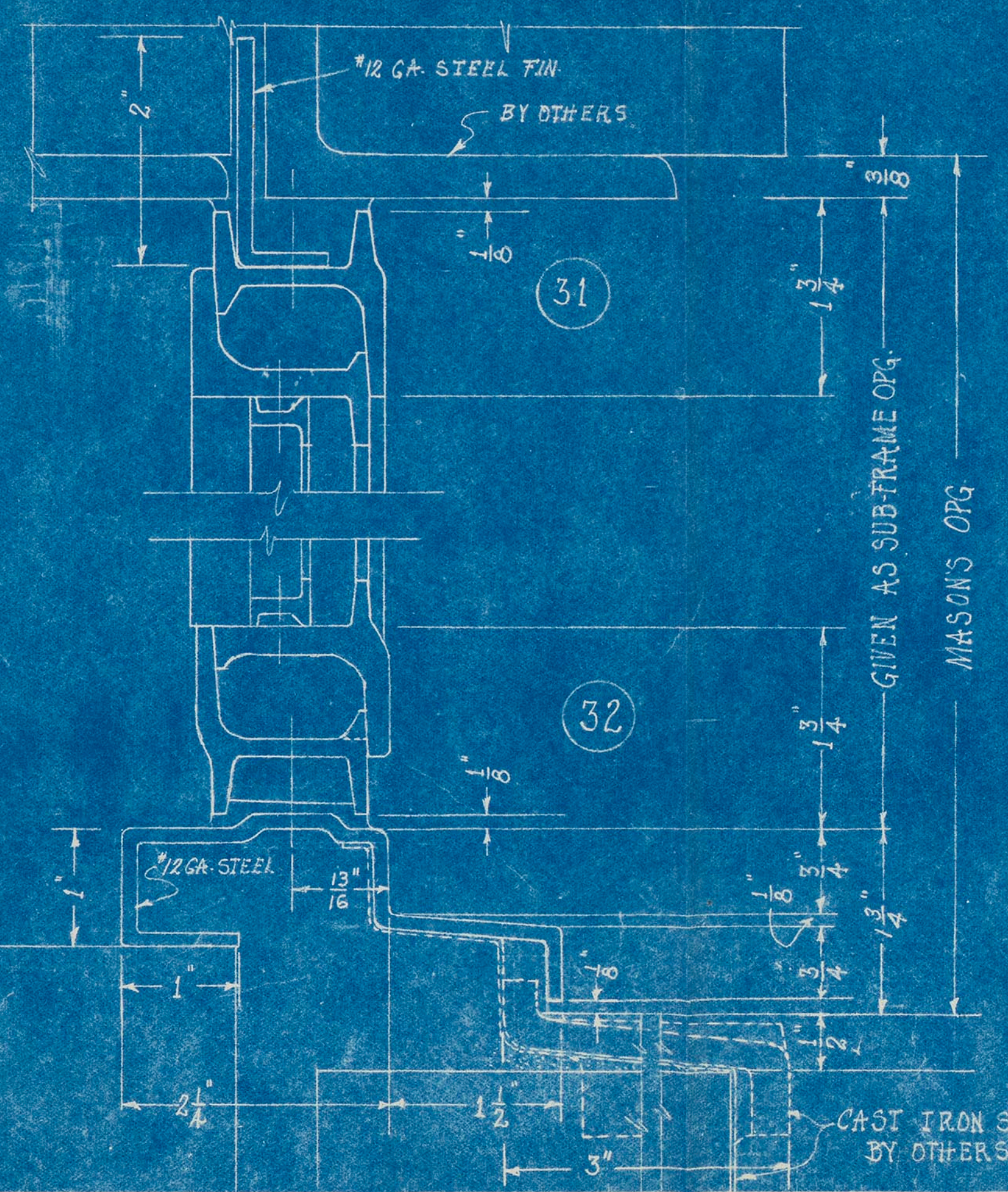
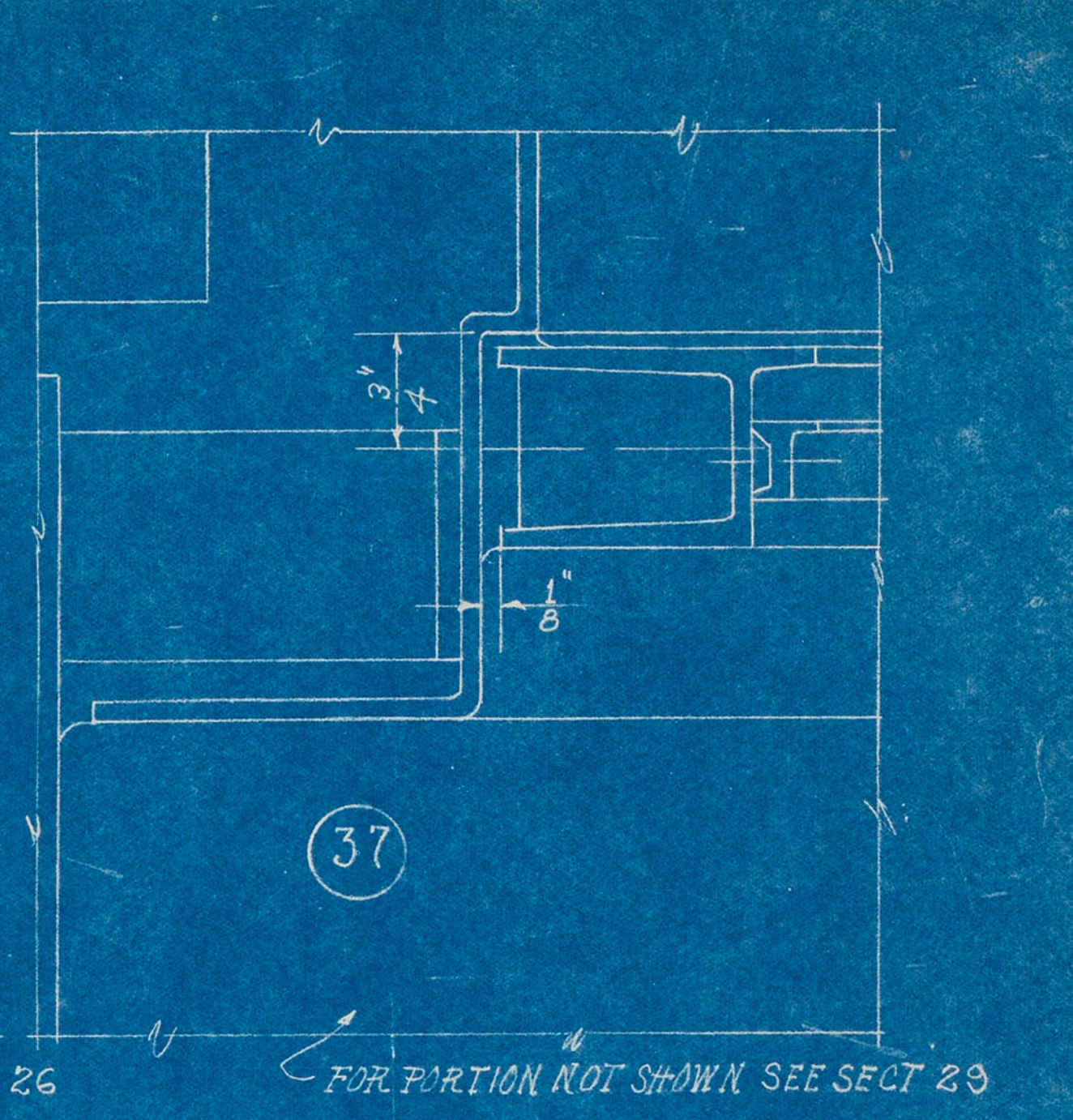
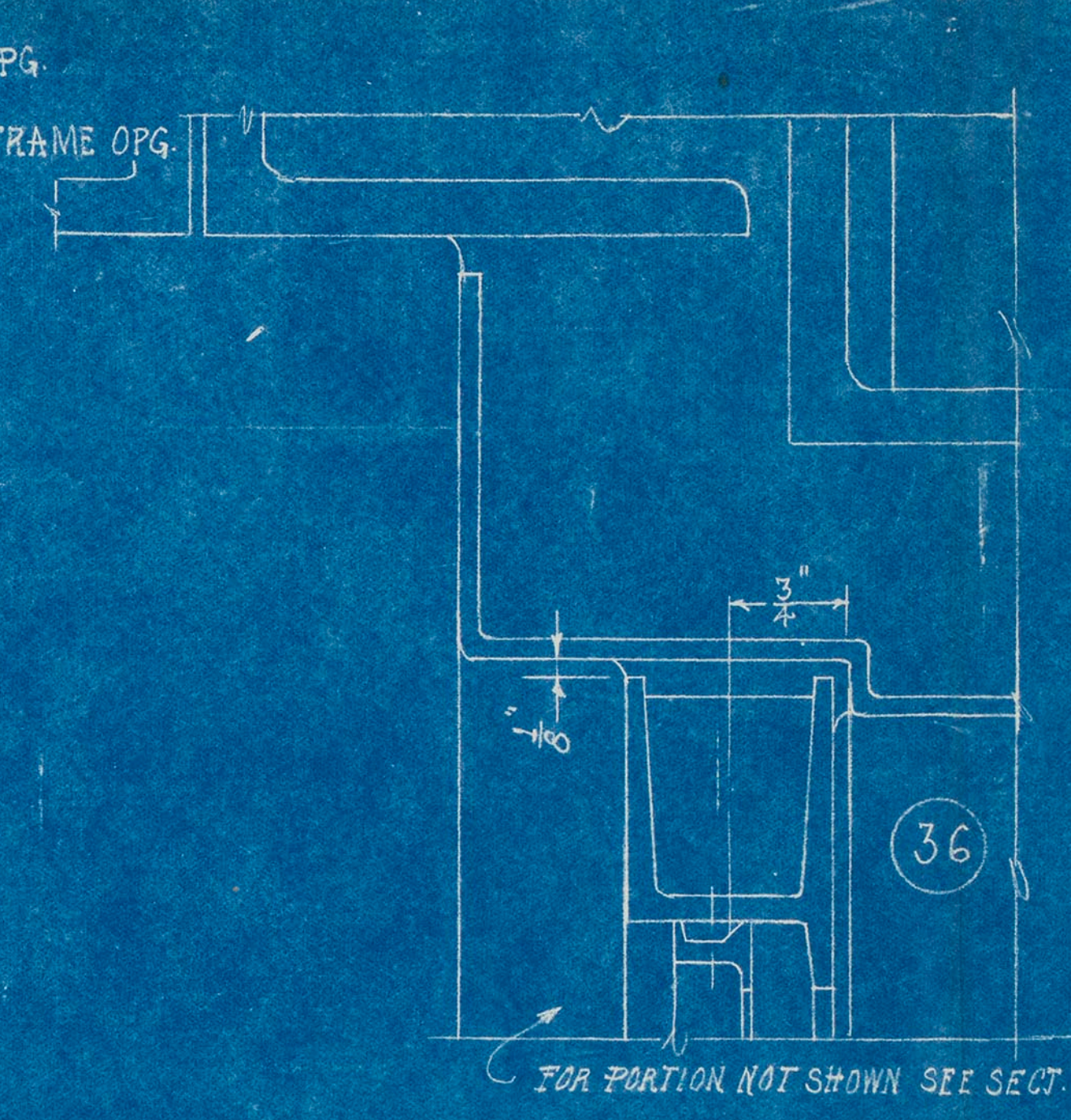
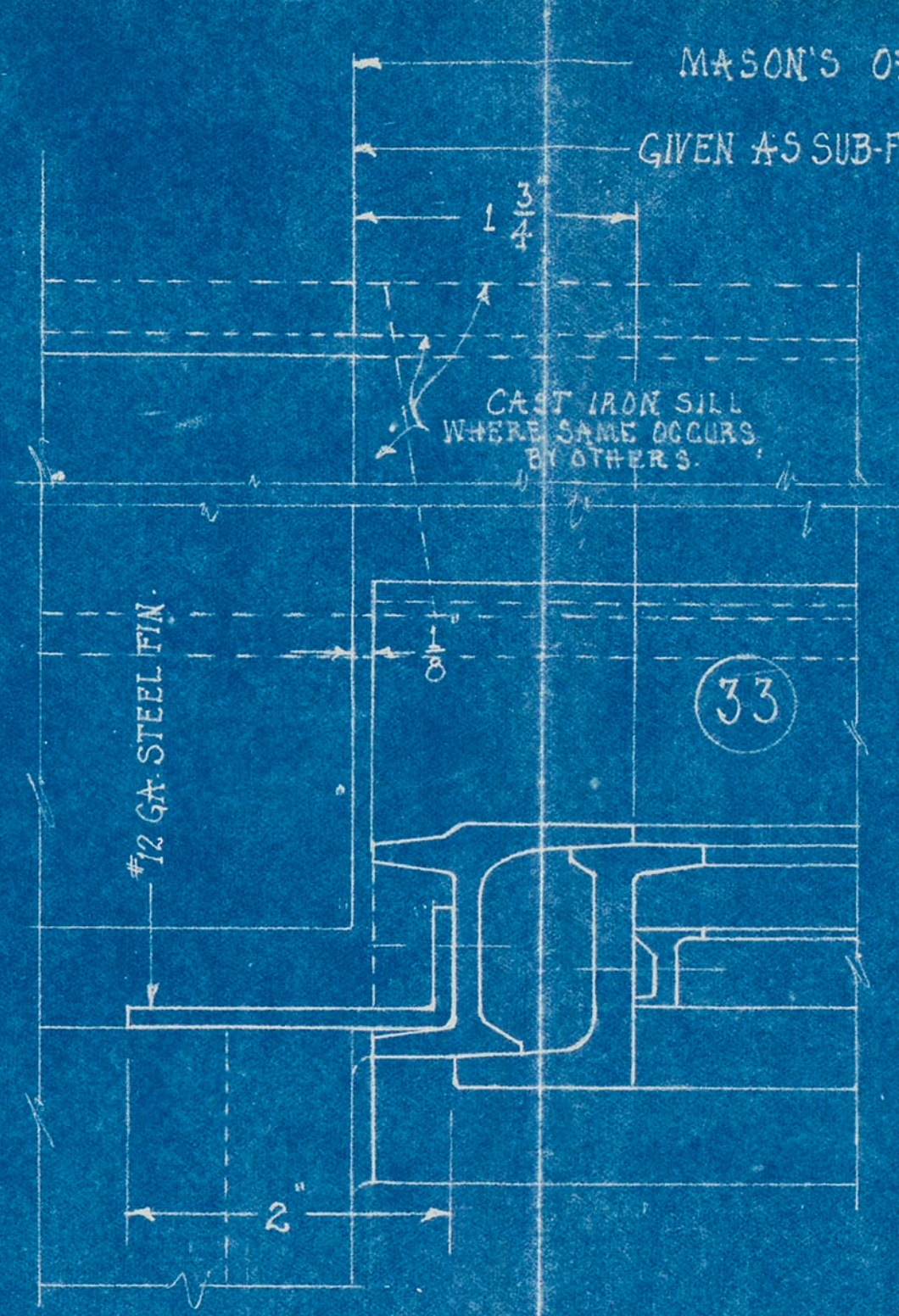
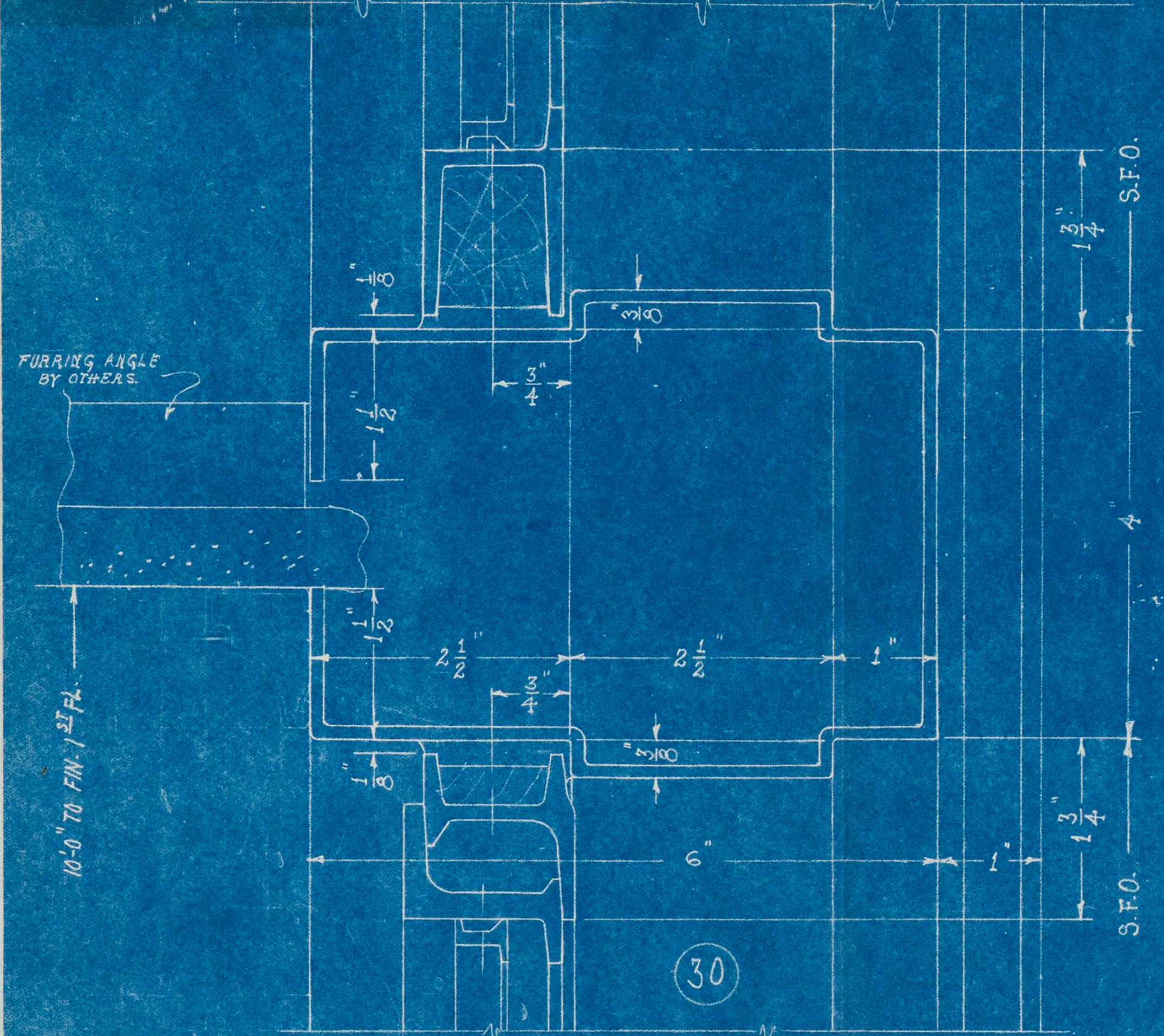

APPROVED AS NOTED
 THIS DOES NOT REMOVE THE CONTRACTOR OF HIS LIABILITY FOR CORRECTNESS OF DIMENSIONS QUANTITIES OR QUALITY OF MATERIALS.
 M. L. H. & D. L. H. ARCHITECTS
 701-705 Broadway Bldg.
 NASHVILLE, TENNESSEE
 CHECKED BY *J. S. R.* DATE *1/23/34*

MH
662

CAMPBELL METAL WINDOW CORPORATION		
100 E. 42 ST. NEW YORK CITY.		
ISSUE PRICE SEPT. 8, 1933	PLW C	CHARGE COSTS TO
REVISIONS		FILE
NO. 10, 11, 12, 13, 14, 15, 16, 17, 18, 19, 20, 21, 22, 23, 24, 25, 26, 27, 28, 29, 30, 31, 32, 33, 34, 35, 36, 37, 38, 39, 40, 41, 42, 43, 44, 45, 46, 47, 48, 49, 50, 51, 52, 53, 54, 55, 56, 57, 58, 59, 60, 61, 62, 63, 64, 65, 66, 67, 68, 69, 70, 71, 72, 73, 74, 75, 76, 77, 78, 79, 80, 81, 82, 83, 84, 85, 86, 87, 88, 89, 90, 91, 92, 93, 94, 95, 96, 97, 98, 99, 100		JOB NAME NASHVILLE POST OFFICE NASHVILLE, TENN.
DRAWN BY		LOCATION STEEL CASEMENT WIN. DETAILS
CHECKED BY		TITLE SEE SHEET OF
DATE		NOT FOR WORK UNLESS APPROVED
DWG. NO. 82655C		

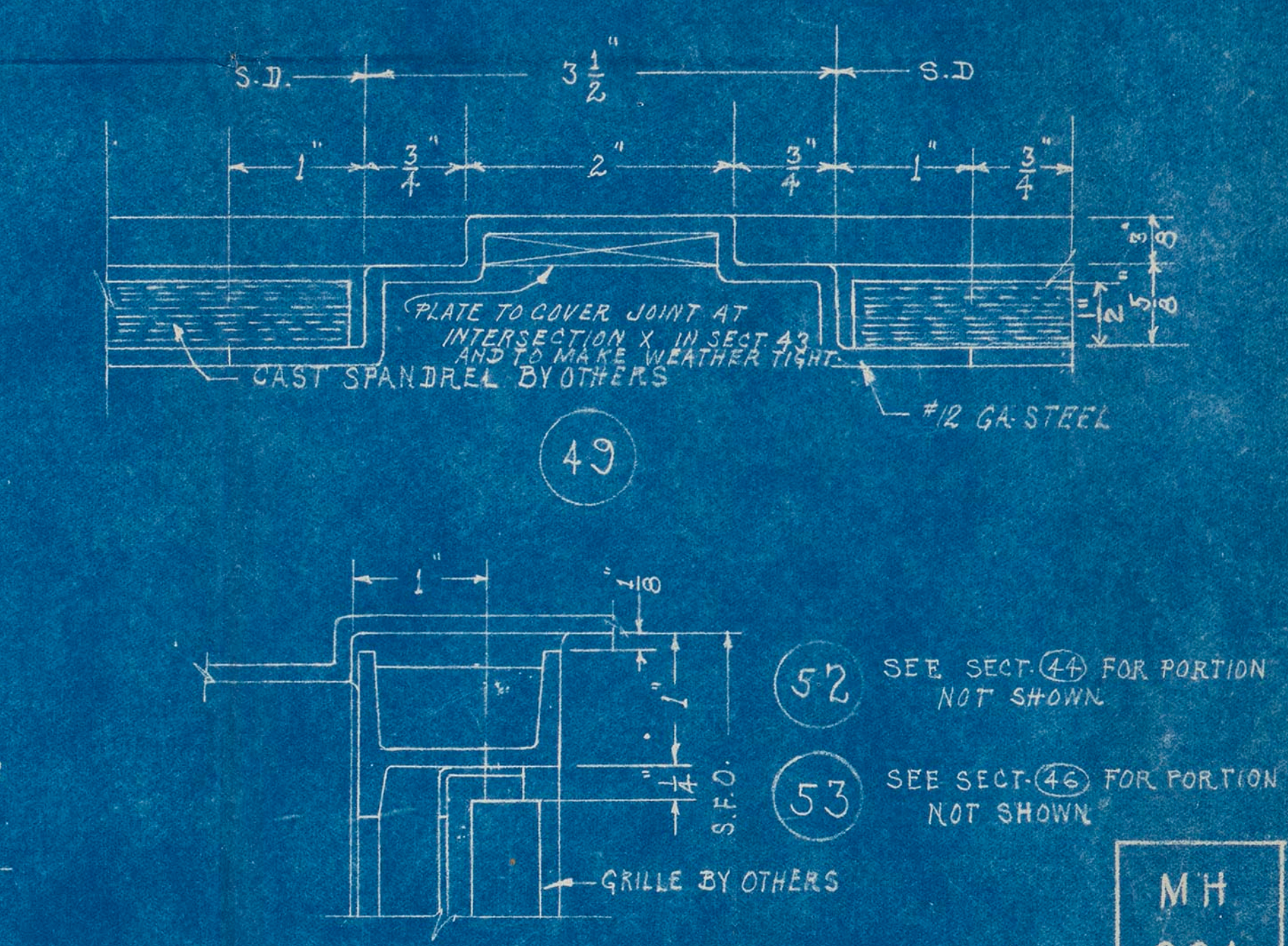
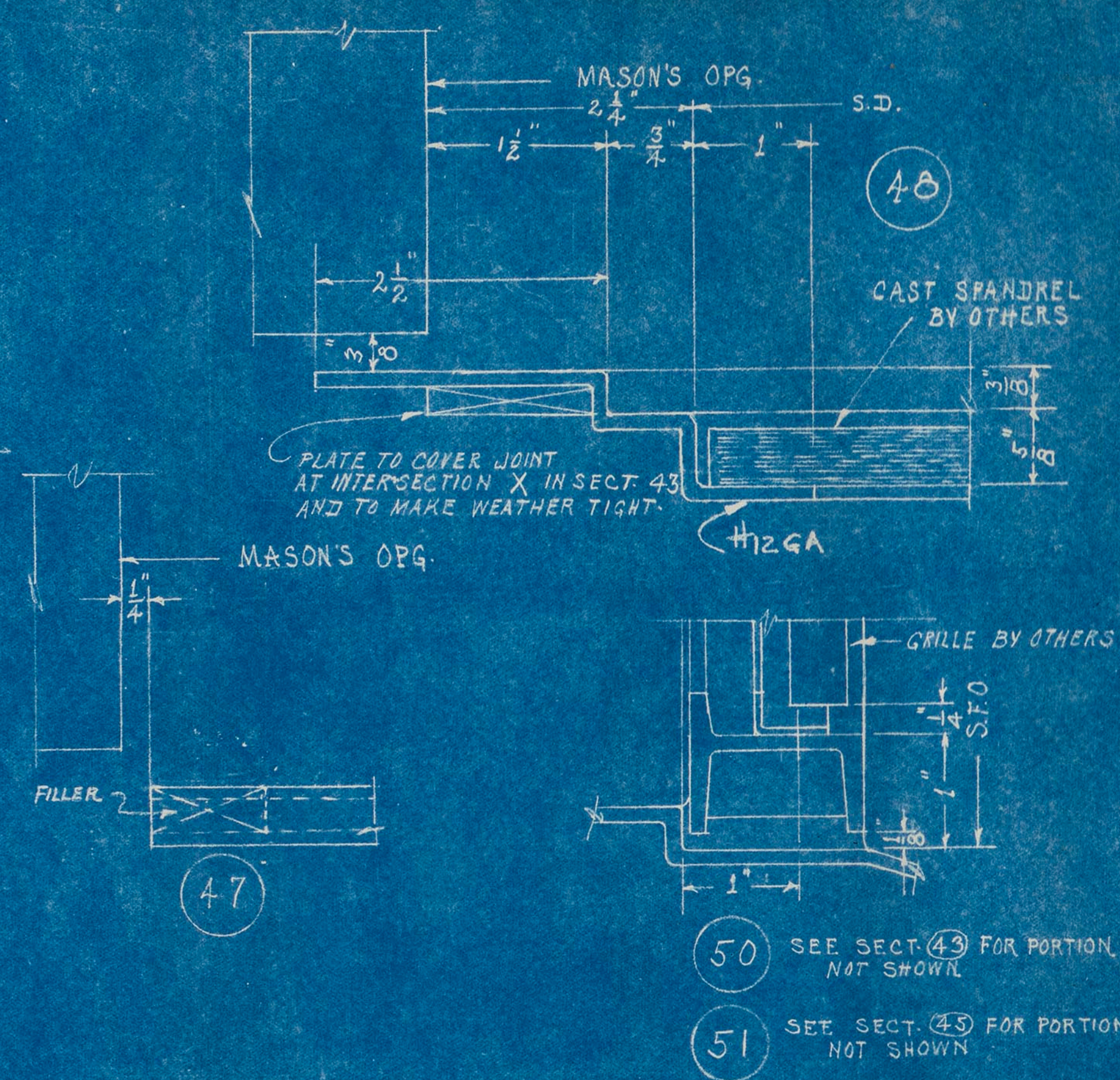
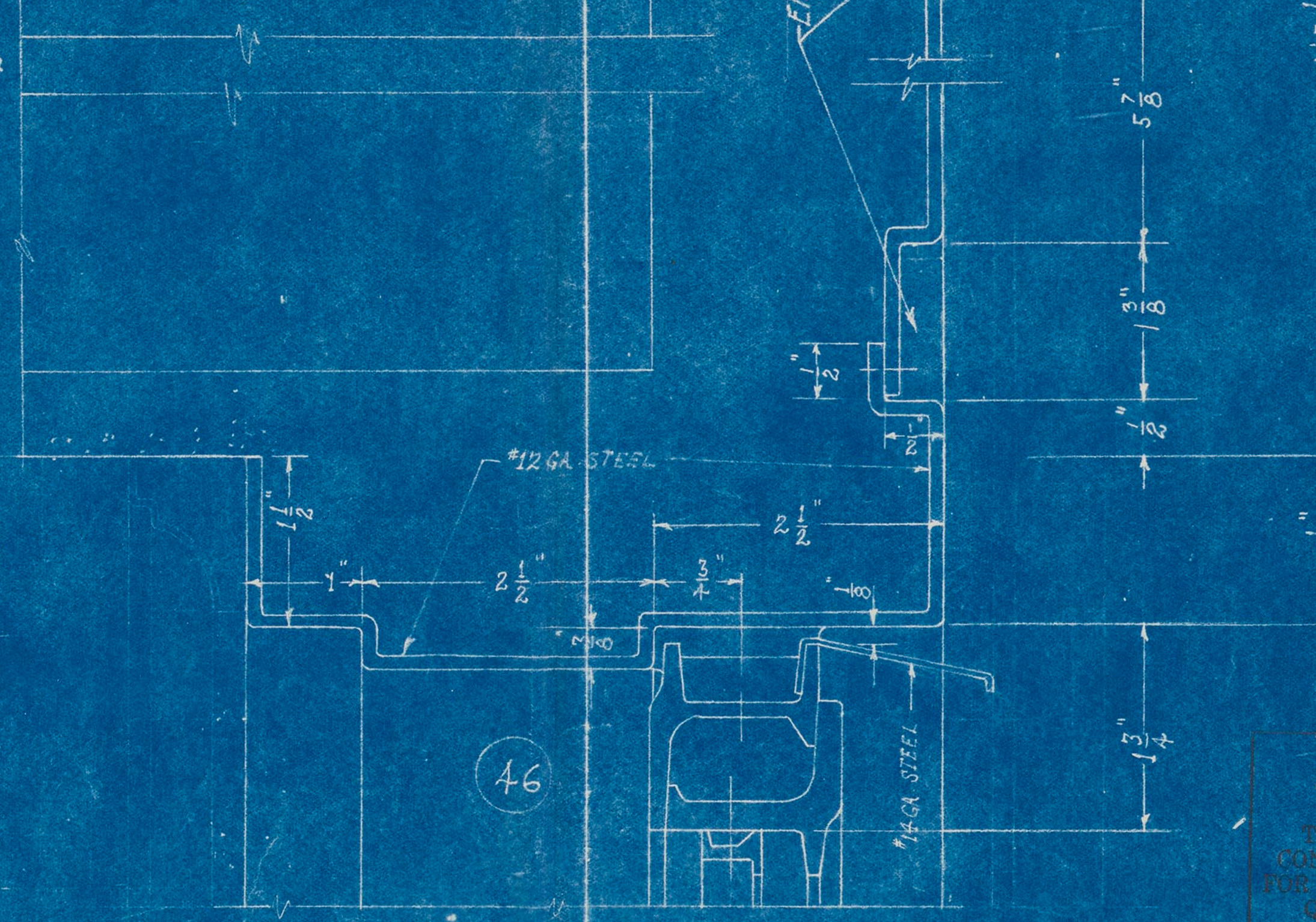
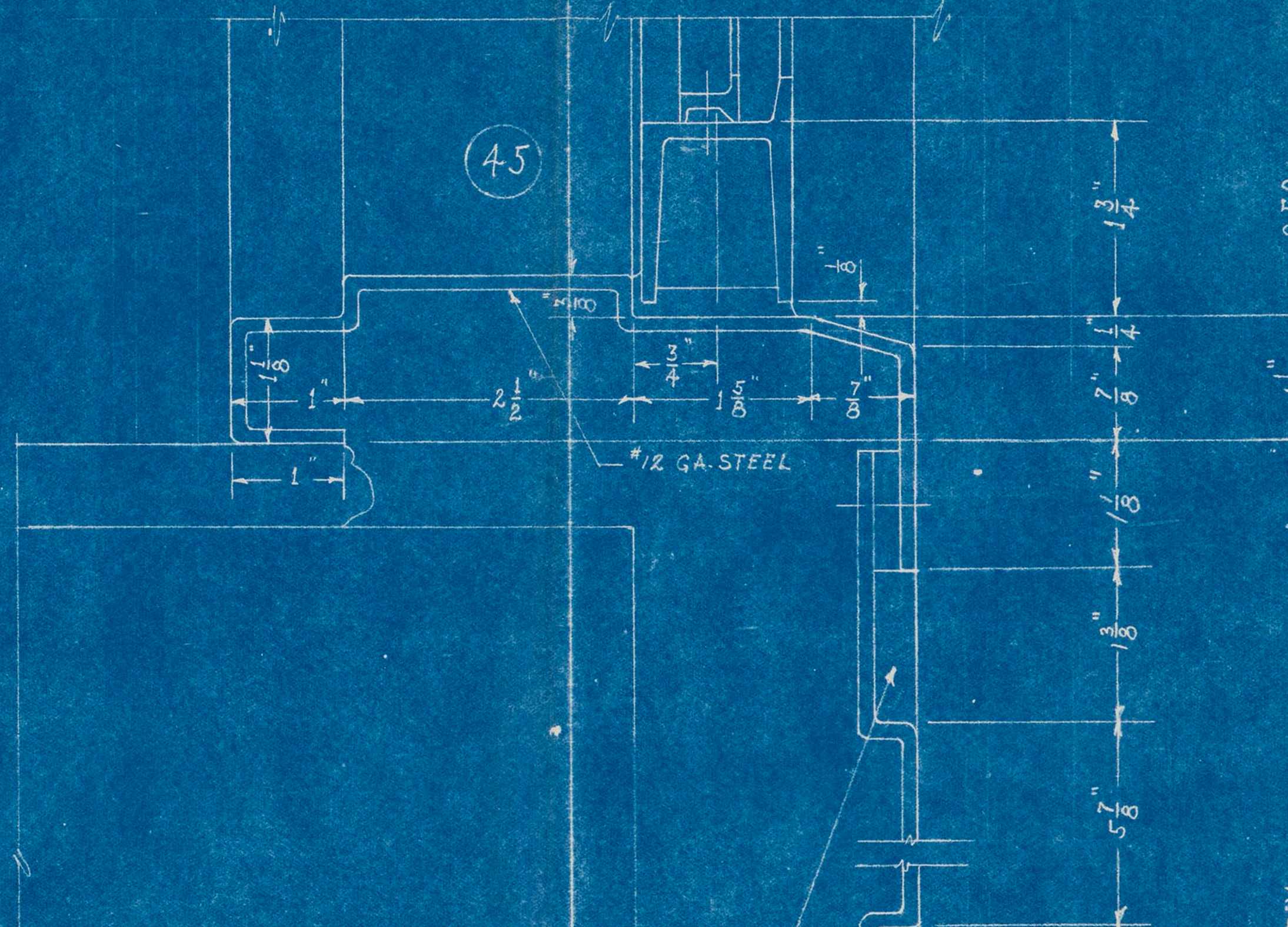
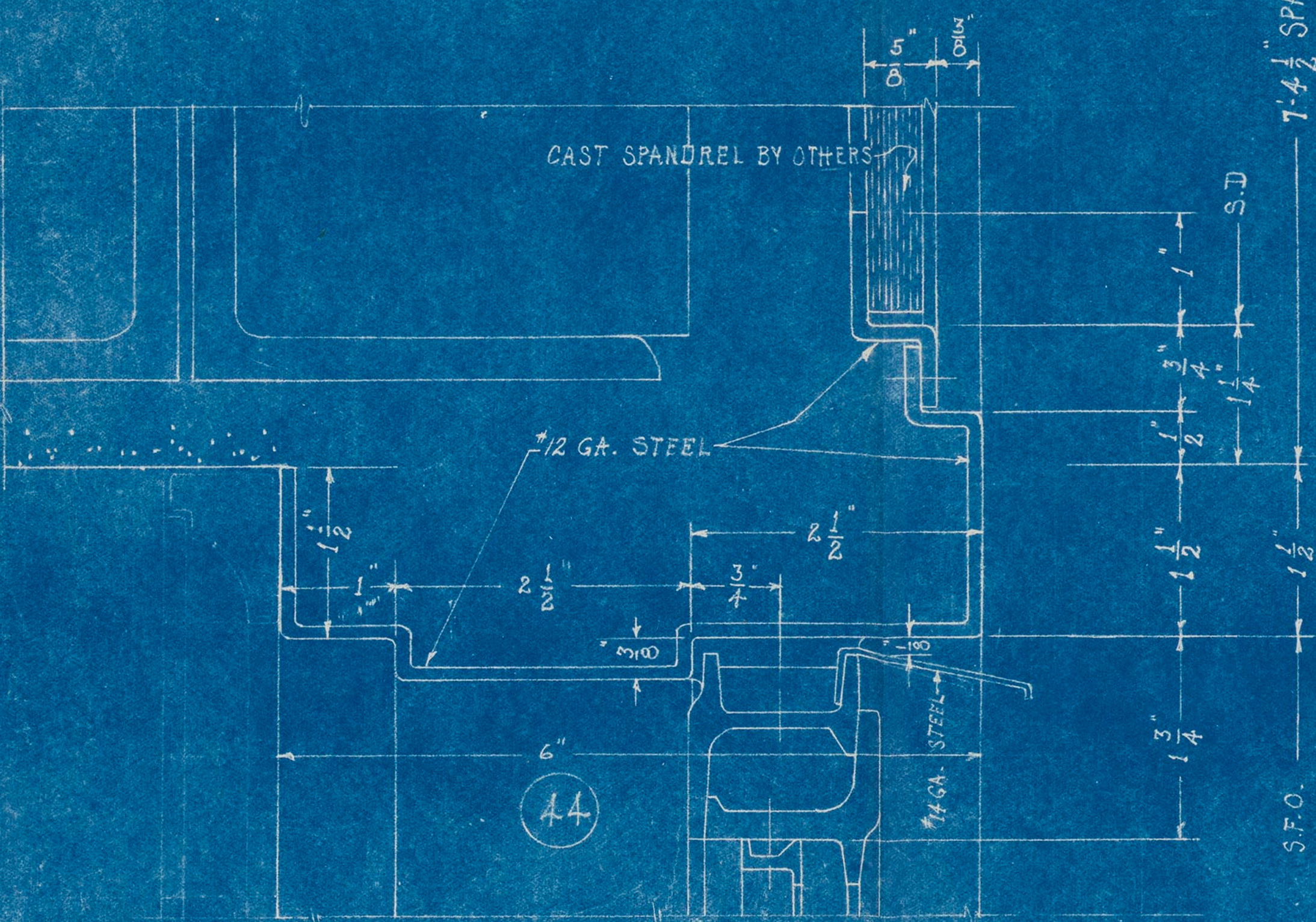
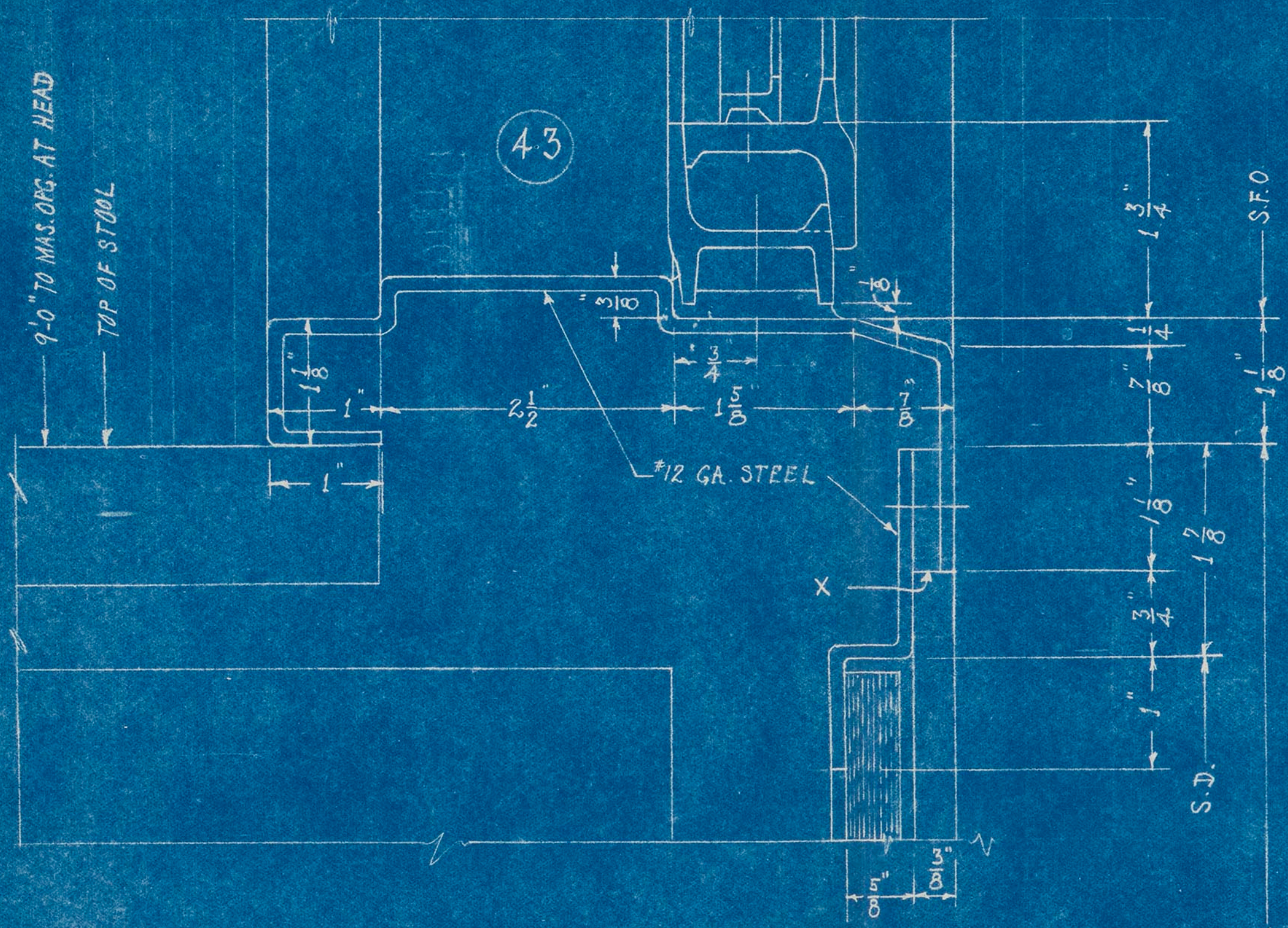

43

45

48

44

46

50

51

52

53

MH
664

APPROVED
AS NOTED
THIS DOES NOT RELIEVE THE
CONTRACTOR OF RESPONSIBILITY
FOR CORRECTNESS OF DIMENSIONS,
QUANTITIES, FINISHES, ETC.
MAYNARD HOLMAN
ARCHITECT
141 1/2 Broadway
NASHVILLE, TENN.
CHECKED BY: [Signature] DATE: 1/22/34

CAMPBELL METAL WINDOW CORPORATION 100 E. 42 ST. NEW YORK CITY.	
ISSUE DATE SEPT. 8, 1933	PLW C
CHARGE COPIES TO	FILE
REVISIONS	JOB NAME NASHVILLE POST OFFICE NASHVILLE, TENN.
NO. 1 FOR ARCHITECT 2 FOR M.F.A. OF N.Y.C. 1 FOR M.F.A. OF N.Y.C. 1 FOR M.F.A. OF N.Y.C.	LOCATION
	DWG. NO. STEEL CASEMENT WIN. DETAILS 5th SHEET OF
	TITLE
	NOT FOR WORK UNLESS APPROVED
	DWG. NO. 82655E